Today

Bewildered Wall Street
What About Russia?
What, No Prisons?
Woman's Day

—By Arthur Brisbane—

WALL STREET recalls the bewildered Canadian lady who used to say, "I tell my husband I don't know what to tell him."

Wall Street doesn't know what to tell the speculators. Yesterday American Telephone and Telegraph declared the regular dividend at the rate of 9 per cent, and instead of going up the market went down. Wall Street is as difficult as the watch belonging to the dormouse at the Mad Hatter's tea party. The dormouse said he put the best butter in his watch, "but nothing seems to please it."

The New York Evening Journal says Gov. Roosevelt is seriously considering "the advisability of recognizing Russia's government"—after March 4.

Russia has always been friendly to this country. And it is not the business of the United States to tell Russia what kind of government she must have. We don't like their kind, they don't like ours.

But there is no reason why we should be rude or silly about it.

There is business to be done in Russia and there will be more business later, for the Russians are not failing in accordance with the predictions of our "best minds."

Russia has said unpleasant things about us, but we have said worse things about Russia. We need business, and Russia has it. That is the main thing, and if we could recognize the brutalities of cisardom, why not Sovietism?

Deeds, not words, distinguish the Russians. The other day 25,000 Moscow white collar workers were put to work on farms, to teach them EFFICIENCY.

Now the Soviet government rules that any worker who "loafs one work day a month" shall be discharged.

It would surprise 12,000,000 Americans looking for jobs to hear that this severity is made necessary by Russia's shortness of labor. There are jobs for everybody, even women and children.

Gov. Roosevelt, laid up with a slight attack of flu, is working on his first United States budget in bed and will soon be talking to President Hoover about those European debts, which we shall probably NOT collect.

If we are not to get that money it will be well for Congress to know it and not casually add to next year's budget ons hundred and fifty millions of dollars that taxpayers will have to produce when Europe refuses to do so.

The next few lines will interest Europe, and amuse "I told you so" wets, who said prohibition wouldn't work. The Attorney-General announces that, in view of the "wet vote," he will not ask for money to build more federal prisons.

All the United States jails were overflowing with BOOTLEGGERS AND THEIR EMPLOYES, and more must be built at once.

The Attorney-General thinks they won't be needed now, which will surprise sincere prohibitionists, who believed that prohibition would empty jails, insane asylums and poor houses.

This is woman's day, and as Mrs. Eddy said when this writer interviewed her long ago, "It is the day of mind over matter."

Amy Johnson Mollison, who recently married the British flier holding the record from London to South Africa, has just beaten her distinguished husband's record across the Desert of Sahara.

She made a hop from Oran in Algeria to Garo, 1400 miles further south, in 13 hours and a few minutes.

The British Empire may be tottering, but English girls are not tottering.

Ida M. Tarbell, writing in December Cosmopolitan Magazine, asks, "What is the matter with the country? Has our plan failed?" Nobody seems able to answer the first question.

Our plan hasn't failed, of course, perhaps because we haven't a definite plan, although Miss Tarbell says we have a plan just as definite as that of Russia. Her article is encouraging. She reminds you that when this government was established it had fewer than 4,000,000 people, and there wasn't enough money in the Treasury to pay soldiers who fought against England. She might have added that the only mechanic, a New England carpenter, was able to earn one dollar a day, all year round.

The latest killing in a New York gambling resort would interest Bret Harte, who invented the finest gambler in literature. The corpse of Gerald Nigro was picked up amid chairs and tables overturned, playing cards strewn everywhere, and *two deuces and two treys were found in the dead man's vest pocket.*

It is dangerous to carry extra deuces and treys in a game in which both sometimes are "wild" and as valuable as aces.

Copyright, 1932, King Features Synd., Inc.

WEATHER

Partly cloudy tonight and Friday; colder tonight; moderate to fresh northwest wind, probably shifting to north or northeast on Friday.

High tide, 1:20 a. m.; 1:35, p. m.

The American is the only Boston daily paper receiving Universal Service and International News Service dispatches, plus Associated Press.

BOSTON AMERICAN

EVENING NEW ENGLAND'S GREATEST EVENING NEWSPAPER

VOL. 29—No. 204 Published Daily by N. E. Newspaper Pub. Co. Entered as 2d Class Matter at Boston P. O. BOSTON, THURSDAY, NOVEMBER 17, 1932 2 CENTS ZONE PRICE 3 CENTS

7 PM STOCKS SPORTS

BAR 8 NEW POLICE CAPTAINS

Latest News Bulletins

TEN LEADING STOCKS CLOSE

New York, Nov. 17—Stocks closed around the lows for the session with changes limited to a narrow range.

Stocks:	High.	Low.	Close.
American Can	54⅞	53	53⅞
American Telephone	108⅛	106⅞	107⅛
Atchison	43⅞	41	41⅞
Case	43⅞	41⅞	42⅛
Consolidated Gas	58⅛	57⅛	57⅞
General Electric	17	16⅛	16⅜
General Motors	14⅛	13⅜	13⅞
United Aircraft	27⅜	26⅛	26⅜
U S. Steel	36⅛	35	35⅛
Westinghouse	29⅛	27⅞	28

(Complete Financial News on Pages 22 and 23)

BOWIE MUTUELS

Three races at Bowie paid 128.60

JERSEY QUITS DRY LAW ENFORCEMENT

Trenton, N. J., Nov. 17 (AP)—New Jersey state police were advised by Atty.-Gen. Stevens today to cease enforcement of the Hobart state prohibition act on Dec. 6. The act was repealedby the voters on Nov. 8.

AMY JOHNSON FLIES ON AFTER PAUSE

Benguela, Portuguese West Africa, Nov. 17 (AP)—Amy Johnson, delayed by minor engine trouble when she stopped here this morning, landed this evening at Mossamedes, on the way to Cape Town. She is flying from London to beat the record of 4 days, 17 hours, 19 minutes established by her husband, J. A. Mollison.

STUDENTS WARNED TO OBEY DRY LAW

Ann Arbor, Mich., Nov. 17 (INS)—Complaints that liquor is flowing too freely on the University of Michigan campus since voters repealed the state prohibition amendment today brought warnings to the students that prohibition is still in force. The complaints, it was said, came from parents of co-eds.

TWO AMERICANS WOUNDED IN SOVIET CLASH

Paris, Nov. 17 (INS)—A Berlin dispatch received today by La Renaissance, anti-Soviet Russian language newspaper published here, reported that two American engineers were seriously wounded in a battle with Soviet workers at Magnitogorsk last week.

Broker Head of Swindle Plot

WOOL MAN IS MULCTED OF $500,000

Details of How Wealthy Vermonter Was Robbed in a Land Deal Revealed

Details concerning the mulcting of $500,000 from T. Edouard Jackson, retired wool dealer of Vermont, were revealed by the authorities today, showing that the trap was set and sprung on the wealthy merchant in Boston.

The swindling of Jackson in a deal involving Florida land was revealed exclusively by the Boston Evening American yesterday.

The authorities had come across it in their investigation of the affairs of Ralph J. Code of Dorchester, alleged swindler of certain other individuals in a $7,000,000 "buried treasure" scheme. The investigators do not link Code with the Jackson case.

Jackson, it was revealed today, had done business with a certain broker who was not as honest as the retired merchant thought.

This broker, knowing that his former client had retired down to a quiet life in the Vermont hills with a large amount of money lying idle in the bank, telephoned to Jackson asking him if he could come to Boston.

MEETS THE "CLIPPER"

"I have just stumbled on to an excellent proposition," said the broker.

"Well, I am very busy," replied Jackson. "Cannot we postpone it two or three days?"

"I'm afraid not," was the answer. "I just happened to run into the man holding the key to this proposition and he's impatient to get back to Florida."

Jackson left home that night and was met at the North Station the next morning by the broker who took him to a downtown hotel. There Jackson was introduced to another member of the swindle ring who undertook to play the part known in the underworld as "the clipper."

BUYS 35 PER CENT

Before night came Jackson had sat in a conference with these or four others in an office which the "clipper" had opened in Tremont st., had purchased 35 per cent of the stock of the realty corporation and had been elected vice-president.

As a courtesy he was then appointed manager of the Boston office with a secretary to do the actual work. The rest left for New York. For three weeks thereafter, messages were exchanged between Boston, New York and Florida, but these suddenly ended after Jackson had completed his investment.

The Boston secretary dropped from sight and the $500,000 was gone the way of a lot more good money in "gilt edge" investment schemes. Incidentally, the authorities learned, that the "clipper" had himself been "clipped," getting only a few hundred dollars for his leading part in the fraud.

The authorities have also discovered that the alleged gold million scheme which Code is supposed to have broached to his "victims" had its counterpart in a genuine silver swindle in England three years ago.

LIKE BRITISH SCHEME

Code allegedly told of a rum ship off Nova Scotia with $7,000,000 in British gold aboard, and the London scheme had it that a vessel with $25,000,000 in Mexican silver was off Heligoland. A judge and other prominent men were defrauded in that scheme.

The authorities have, however, definitely established that Code had no part in the English fraud, nor is he George F. Shurtleff, who was sentenced in New York in 1930 in connection with the copper stock swindle of John and Herbert Locke. Reports from New York stated erroneously that Shurtleff and Code were the same man.

HULTMAN BARS 8 FOR CAPTAINS

350 Police Face Shift in New Shakeup; Promotions for Few; Curley Explains

Police headquarters and all the stations were buzzing with speculation and talk of drastic changes today as a result of Mayor Curley's sudden retirement of four captains and 10 other veterans, coupled with reports that Commissioner Hultman would soon transfer no less than 350 patrolmen and sergeants.

The situation, which already had the rank and file of the force commenting, guessing and listening eagerly to all sorts of wild rumors was further confused by disclosures that no captains will be appointed at present to fill the eight vacancies.

This means that Commissioner Hultman is adamant in his unwillingness to make appointments of captain from the present civil service list.

It also means that lieutenants will have to take charge of some of the stations, thus altering the traditional structure of the departmental organization.

"FEW" PROMOTIONS DUE

Commissioner Hultman said today that there would be no "shakeup" in the department as a result of the retirements, but the understanding in the department is that the transfer of 350 men among the various divisions has been scheduled for some time.

Hultman also said there would be a few promotions Thanksgiving, and this was taken to indicate that he would promote sergeants to lieutenants to fill vacancies. While he did not say so it was made clear that he would appoint no captains.

The mayor's action in suddenly signing the retirement papers of such men as Capt. James Laffey,

Continued on Page 2, Column 7.

BEAUTY BURGLAR AT GOAL

Edna Berg, 14, Randolph school girl, wanted thrills and lots of them. So she turned burglar. She thought it was great fun—laughing at the law. Today in court Miss Justice undid the bandage round her eyes and gazed upon the result of Edna's fun. Then Miss Justice, just to get the last laugh, smiled rather wanly as they led Edna away to jail. She admitted 30 burglaries. Court Officer W. R. Martin has her in custody. (Staff photo.)

Story on Page 13

ROOSEVELT IN DEBT PARLEY TUESDAY

Phone Hoover Hour of His Arrival as U. S. Delays the Reply; Congress Firm

Washington, Nov. 17 (AP)—President-elect Roosevelt today informed President Hoover by long-distance telephone he would arrive at 3:30 Tuesday afternoon and go directly to the White House for discussion of war debts.

A short while before the phone call came the French and Belgian ambassadors had been informed at the State Department that this government was not ready to reply to petitions from their governments for extension of the moratorium and further debt revision.

Mr. Hoover spoke with his successor-elect from his desk in the executive offices.

DEBTS, ARMS, ECONOMIES

It is planned the two leaders will confer on debts, world armaments and economic affairs in the executive offices.

The parley, however, might extend into tomorrow when the Lincoln study on the second floor of the White House proper.

Although no definite information was available, a White House secretary said he did not believe the conference would last many hours.

At the Capitol, meanwhile, war debts remained an animated topic among the members of Congress who are returning rapidly. Rep. McFadden (R., Pa.) told reporters:

"I do not see how any one could expect Congress to approve any further change in the present debt agreements."

MORATORIUM OPPOSED

That position also was taken by Rep. Rainey, of Illinois, Democratic floor leader, and Rep. McReynolds (D., Tenn.), scheduled to be chairman of foreign affairs.

Any moratorium proposal, Rainey said, would "have trouble getting a single vote from the present House."

"I doubt whether it would even be brought before the House ways and means committee for consideration," he added. "The committee must approve any agreement involving debts."

McReynolds said he was opposed to any further reduction or to cancellation.

2 Hunted in Bombing Laid to Rum War

Pictures on Page 3

Two East Boston youths were being sought today in connection with the attempted destruction by bombing of an empty Chelsea st. house early today in what police claim is a bootleg war.

The first floor of the two-story building is occupied by a store, owned by Constantine DeLuca, who lives in a neighboring house. The upper floor is vacant. DeLuca was once convicted in East Boston court of liquor selling.

Police said they had learned that a bootleg war in the section had ended in price cutting and that the bombing could probably be traced to this.

Residents of the neighborhood were excited by the partial explosion of the bomb, which was crudely manufactured and set off in amateur fashion. Those who heard the explosion said it resembled rifle fire. The house was filled with smoke and was first thought to be afire.

Police at the East Boston station were notified of the explosion and Sergt. Edmund Gallahue and six men rushed to the scene armed with riot guns. They broke into the building and discovered the partially exploded bomb on the first floor. Police said the premises were formerly occupied by a speakeasy.

DeLuca said today that a friend from the North End called on him last night and warned him that an attempt would be made to wreck his home.

"They picked out the store instead," DeLuca said. "Two months ago I came home from a prize fight late at night and I saw two men in a car in front of the store but I didn't think much of it. Next morning I found a ladder up to a window in back and in one room was an alcohol can filled with turpentine and the walls had been sprinkled with gasoline.

"I think the same two fellows did this—but I'll settle the score in my own way."

The bomb was taken to Station 7 by Sergt. Gallahue and immersed in a tub of water. Capt. Charles A. Van Amburgh, State firearms and explosives expert, was notified and will aid the police investigation today.

Sen. Brookhart Able to Sit Up Again

Chicago, Nov. 17 (AP)—Sen. Smith W. Brookhart of Iowa has recovered sufficiently from a cold, which bordered on pneumonia, to sit up a short while daily, his son, Smith W. Brookhart, Jr., said today.

The younger Brookhart arrived in Chicago several days ago to be with his father in the home of a friend, Mrs. Frank Pope in Hinsdale, a suburb.

Gloria Braggiotti to Greet Father

Florence, Italy, Nov. 17 (INS)—Miss Gloria Braggiotti, Boston social registerite, touring Europe in search of radio material for American programs, will journey to Genoa tomorrow to meet her father who will arrive then on the Italian liner Rex.

Good News

In the Day's News

(Further details somewhere to this edition)

FIRST NATIONAL STORES, INC., announces increase in tonnage sales for latest four-week period.

TRADE and industrial magazine editors of nation report mid-November business just about holding its own.

CHEVROLET MOTOR CO. substantially increases its payrolls.

U. S. BUREAU of Labor Statistics reports wholesale prices of commodities for week are higher.

FISK to start making of cycle tires at Chicopee December 1.

RAILROAD statements forthcoming will show rise in net operating income, says Journal of Commerce.

Balances and Receipts

"Washington, Nov. 17—Today's Treasury balance, $900,481,189. U. S. customs receipts, $13,455,105.

Celler Says 5-Cent Beer Must Return

New York, Nov. 17 (AP)—Congressman Emanuel Celler of New York expressed the belief that beer and wine would be returned by the December Congress.

"The working man must be insured beer at 5 cents a glass," he said.

Celler added his belief that beverages up to 14 per cent by volume of alcohol also will be legalized.

STROUT FREED IN BANK TRIAL

Charles B. Strout, president of the closed Industrial Bank & Trust Co., won acquittal today in superior court in the first attempt of the government to convict nearly a score of defendants in connection with the bank's affairs.

More than 600 indictments were returned against the defendants some weeks ago and Strout was placed on trial first electing to be heard in a jury-waived session.

Trial was brief, only one prosecution witness, an assistant bank examiner being heard. No defense was put in, Atty. John M. Backus arguing successfully that Strout was not guilty of the charge of receiving a check when there were insufficient funds on deposit to the drawer's account.

In finding Strout not guilty Judge Cox declared the evidence showed that a loan of $2500 to the General Management Corporation had been made and credited on the concern's account, protecting the check and the bank.

4 Going to Chair in Death of Policeman

New York, Nov. 17 (AP)—Four men convicted of the murder of a policeman were sentenced today to die in the electric chair the week of Dec. 6. Their victim was Patrolman Joseph P. Burke slain during the holdup of an alleged speakeasy.

The sentenced were Vincent Walsh, 19; Alfred Celentano, 20; his brother, Joseph 25, and Russell Kelly, 18.

CURLEY DENIES JOB REPORT

Mayor Curley today denied that he is a candidate for the position of assistant secretary of the treasury, as reported in a Boston newspaper, other than the Boston Evening American.

In a prepared statement, the mayor attacked the sincerity of so-called friends who were reported urging, without authorization, consideration of him for the position. Mayor Curley charged that these proponents were "friendly enemies.

"The statement appearing in a Boston newspaper to the effect that friends of mine are urging me for the position of assistant secretary of the treasury is absolutely untrue," the mayor's statement reads. "I am not a candidate for this position and have not authorized the use of my name in connection with this or any other position.

"The unauthorized statements or announcements of this character are usually made with a definite purpose in view; namely, the injury of the person whom they purport they are desirous of benefiting."

MEDFORD WIFE HANGS SELF

Mrs. Lillian V. Burton, 46, of High st., West Medford, missing since yesterday, was found dead today, hanging from a beam in the attic of her home.

Her husband, Thomas, notified police last night that she was missing. Today a search of the house revealed her body.

Mrs. Burton never fully recovered from the shock of seeing her five-year-old son killed by an auto two years ago, and lately appeared despondent.

Ex-Mayor Walker's Ship at Gibraltar

Gibraltar, Nov. 17 (AP)—Former Mayor Walker of New York arrived today aboard the steamer Conte Grand from New York.

Town Lends $6500 to Get Shoe Factory

Rumford, Me., Nov. 17 (AP)—The town of Rumford voted today at special town meeting to lend the Gray Shoe Co. $6500 to assist it in removing its plant from Lynn, Mass., here.

Trotzky Secludes Self Aboard Ship

Athens, Greece, Nov. 17—Leon Trotsky, apparently fearing a Soviet plot to assassinate him, secluded himself in his cabin aboard the Praga when it touched here on its way to Marseilles

Today's American

American Pattern ..... Page 18
Betty Alden's Society ..... Page 17
Classified Ads ..... Page 25
Collier's Cartoon ..... Page 2
Crossword Puzzle ..... Page 24
Daily True Story ..... Page 16
Death Notices ..... Page 25
Dr. Crpeland's Advice ..... Page 16
Elsie Robinson ..... Page 26
Exclusive Comics ..... Page 24
Fashion Notes ..... Page 17
Financial ..... Page 22, 23
Gene Tunney's Story ..... Page 16
Gillette Safety ..... Page 6
Girl About Town ..... Page 16
Goldberg Comics ..... Page 20
Louella Parsons' Column ..... Page 13
Magazine Features ..... Page 18
O. O. McIntyre ..... Page 26
Politics ..... Page 15
Prof. Rogers' Column ..... Page 13
Radio News ..... Page 22
Skippy Comic ..... Page 13
Sobol's Broadway ..... Page 28
Sports Columns by Underwood, Corum and Conway ..... Pages 19, 20, 21
Tad's Cartoon ..... Page 21
Theater, Movie News ..... Pages 10, 11
Three Women ..... Page 16
Towne's Book News ..... Page 17

ROOSEVELT READY TO PRESS BEER LEGISLATION

EXTRA SESSION OF CONGRESS IF NECESSARY

President-elect Would Like to Have Democratic Party Get Credit for Measure

By RAYMOND L. BORST
International News Service Staff Correspondent

Albany, N. Y., Nov. 17 (AP)—If the Volstead law is not modified at the forthcoming short session of Congress, Franklin D. Roosevelt, President-elect, will call the national lawmakers into special session shortly after his inauguration next March and recommend enactment of beer legislation, it was indicated today by his close associates.

The President-elect, it was learned has abandoned hope that that a modification measure will be enacted at the lame duck session. He is not worrying about it, however, his advisors say, because he would prefer to have the Democratic party get the credit for "restoring beer."

Hints have been thrown out that Mr. Roosevelt will recommend a federal tax of $8 a barrel on beer. He is known to have been advised by Speaker John N. Garner, Vice-President-elect, that such a tax would net the federal government upwards of $350,000,000 annually, which would be used to help balance the budget.

Privately, Governor Roosevelt is said to have expressed hope that when the Volstead law is modified 4 per cent beer can be provided.

Until the Eighteenth Amendment is repealed, however, it is said he does not feel there is much chance of legalizing wines because of their high alcoholic content.

Quits Hunger Strike

Geneva, Nov. 17 (AP)—Leon Nicole, Socialist, arrested last week after fatal rioting here, started a hunger strike of protest yesterday, but changed his mind and ended the fast today.

Leonid Shower Is On

By FRANKLIN COLLIER

MOST PEOPLE DON'T KNOW WHETHER LEONID IS A VEGETABLE OR A DISEASE OR A HORSE IN THE SIXTH RACE
YEH, DEAR, I BEEN WASHIN' LEONIDS
PICTURES YOU SEE OF LEONID SHOWERS ARE ALWAYS ARTIST'S CONCEPTIONS YOU NEVER HEAR THAT HE GOT UP AT THREE O'CLOCK TO GET THE DISPLAY.
WHAT A SWELL JOB THIS WOULD BE WITH A LEONID SHOWER EVERY 33 YEARS.
LEONID EDITOR
G.O.P.
SCIENTISTS ALWAYS COME OUT STRONG FOR THESE METEORIC SHOWERS BUT WE NEVER HEAR A REPORT ON ANY OF THEM. MAYBE THEY ISSUE IT ONCE IN 33 YEARS.
WE THOUGHT THERE HAD ALREADY BEEN ONE LEONID SHOWER.

KING DEPLORES DIFFERENCES WITH ERIN

Speech Proroguing Parliament Extols Lausanne Conference and Ottawa Pact

London, Nov. 17 (INS)—Estrangement of Great Britain and the Irish Free State, the beneficial effects of the Lausanne conference and the Ottawa imperial preference trade agreements, were alluded to by King George today in his speech proroguing Parliament.

"I regret," the king said, "that certain questions which have arisen between the United Kingdom and the Irish Free State have not yet been found capable of adjustment."

The king expressed gratification over successful conclusion of the Ottawa conference, voicing confidence it would "strengthen the ties between my people and stimulate imperial trade."

He extolled the Lausanne Conference for "Devising conditions of a lasting settlement of the question of German reparations as an essential preliminary to the economic recovery of the world."

The speech dealt at some length with the steps taken by Prime Minister MacDonald's cabinet to balance the budget, debt conversion, import duties and aid to agriculture.

The king referred to the statute of Westminster, which accords greater measure of autonomy to the dominions and colonies, as "an act of great constitutional significance."

The speech was read to the House of Commons and the House of Lords meeting in joint session, immediately upon its conclusion, parliament adjourned.

'Ham.' Fish Tells Just Why the G.O.P. Lost

New York, Nov. 17 (AP)—Rep. Hamilton Fish, Jr., used some arithmetic today to explain to a meeting of the Women's National Republican Club just why, in his opinion, the Republican party was defeated in the Nov. 8 election.

"There was nothing the Republicans could have done to stave off defeat," said Mr. Fish. "President Hoover made a gallant fight, but was doomed."

He then summed up as follows what he said he believed were "the main causes" for the defeat:

50 per cent depression.
20 per cent desire of the voters for a change.
20 per cent prohibition.
5 per cent ousting of the veterans from Washington by force.
5 per cent miscellaneous.

DR. FOSTER FOR SPENDING MORE

The trouble with the United States is not so much frozen assets as frozen feet, Dr. William Trufant Foster, of Newton, told the Massachusetts School Superintendents' Association in the State House today.

Dr. Foster said that the policy of retrenchment as a cure for the depression with the economists and that this is exactly the wrong time to cut down expenditures for education. He advocated an expansion of public works with funds provided by the Reconstruction Finance Corporation and reformation of tax systems.

There are no financial wizards left, he said. The nation needs balanced budgets, of course, he added, but it also needs balanced brains to comprehend that the only rescue from depression lies in spending more money, not less.

SHOWS WIDE GAP IN N.E. ELECTRIC VALUATIONS

$39,951,988 Difference in Balance Sheet and Company's Books Revealed by Examiner

Washington, Nov. 17 (AP)—Testimony that there was a difference of $39,951,988 between the fixed capital of subsidiary companies of the New England Gas & Electric Association as recorded on their books and as it appeared on the association's balance sheet at the end of 1929 was given the trade commission today by Ossian Cole Van Zandt, an examiner.

Appearing in the commission's investigation of public utilities, the examiner said the fixed capital appeared on the companies' books at $57,735,370 and on the balance sheet at $97,687,958.

"Of this difference," he continued, "$36,475,838 is equal to the excess of the cost to New England Gas & Electric Association of its investment in the stocks of the subsidiary companies over the book value (par, premium and surplus) of these stocks on the subsidiary companies' books at the time of purchase, which leaves a balance of $3,476,149."

This balance was described as the difference by which appraisals made of the subsidiaries "exceed theories of the investment."

The examiner placed in the record statistics which he said showed the following "write-ups" in connection with the acquisition of the companies:

Worcester Gas Light Co., $3,124,092; Cambridge Gas Light Co., $7,527,886; Cape & Vineyard Electric Light Co., $237,450; New Hampshire Gas & Electric Co., $1,242,052; Derry, N. H., Electric Co., $205,-926; and New Bedford Gas & Edison Light Co., $705,310.

In addition he said there was a "write down" of $3,567,027 in connection with the acquisition of the Cambridge Electric Light Co.

"Approximately 83 per cent of the common stock of the New Bedford Gas and Edison Light Co. was acquired Dec. 29, 1928," Van Zandt said. "The fixed capital of the newly acquired company was immediately written up from a balance sheet valuation (less reserve for depreciation) of $14,308,195 to 'valuation for consolidated balance sheet purposes of $30,080,868, creating a total 'write up' of $15,772,673."

The New England Gas and Electric Association, Van Zandt said, was organized by the Associated Gas and Electric system in 1928 as a holding corporation for a number of subsidiary companies.

HULTMAN WON'T PICK CAPTAINS

Continued from First Page

Capt. John J. Rooney, Capt. Herbert Goodwin, Capt. John E. Driscoll, Lieut.-Inspt. James A. Dennesey and Lieut.-Inspt. Edward T. Conway took the police commissioner by surprise.

At police headquarters the generally accepted view was that the mayor signed the papers in a huff over some grievance the nature of which remains unrevealed.

CURLEY EXPLAINS ACT

Mayor Curley, however, explained his action in this way this afternoon:

"There's no reason why we should make fish of one department and fiesh of another. We should treat all with equal justice. In other departments, employes leave the service when the time for their retirement arrives.

"Some of these police officials were due for retirement two years ago. I agreed with Commissioner Hultman to retire any officers whose names he sent me, except Supt. Crowley."

The mayor sent a request to the police commissioner for the retirement paper of Patrolman John Downey of Station 4, Lagrange st., whose papers could not be found at the mayoral office yesterday. Downey and Supt. Crowley are the only policemen over the age limit who have not been retired.

But G. O. P. is 'Liberal' Nick

—By ARTHUR "BUGS" BAER—

Nick Murray Butler wants the Republican party to be more liberal.

Say, Nick, they conceded the Democrats 42 states.

If that ain't liberality then the prodigal son must have been a miser.

The Republicans gave Europe all the money we had, Nick, and that's generosity of the most elusive kind.

They steamed the budget up until the whistle blew and the safety valves got knock-kneed. They even spent their own money in the last campaign and that's certainly desperate hospitality.

We would be in much better shape, Nick, if the G. O. P. hadn't been so liberal. If you think they weren't generous with our national resources just try dipping a lamp wick in Teapot Dome. You certainly will stir up a lot of dust.

Copyright, 1932, Distributed by Universal Service, Inc.

NAHANT ARTIST ENDS LIFE

Claud C. Lyouns, 65, of Ocean st., Nahant, a magazine illustrator, was found dead from poison in his stateroom today when the steamer St. John arrived in New York from Boston.

A note in his stateroom said the artist had been despondent because of three years of unemployment and ill health, and asked that his stepson, Francis Henderson, employed by S. H. Scudder & Co., brokers, of 399 Broadway, New York, be notified.

Henderson identified the body of his stepfather, which was found in the stateroom berth after a steward unlocked the door with a pass key.

A brother-in-law of the artist, who died an apparent suicide, is Frank E. Johnson, Faneuil Hall fish dealer. Johnson said his brother-in-law had been highly successful at one time and he could not understand why the artist could not get commissions in the past few years.

Lyouns was a native of England.

FILES RESOLVE ON LAME DUCKS

Resolutions calling for the ratification by the Massachusetts Legislature of the "lame duck" amendment to the federal constitution were filed today with the clerk of the Senate by Senator-elect Owen Gallagher of Boston.

Seventeen states have so far approved the amendment which abolishes the short session of Congress, starts the term of the President on January 20 instead of March 4, and opens the Congress on January 3.

In the referendum in the recent election, ratification was approved overwhelmingly. The exact figures will not be known, however, until the vote is officially canvassed by the governor's council, starting next Tuesday.

Slight Quake Felt

Washington, Nov. 17 (AP)—A slight earthquake, beginning at 1:09 a. m., and reaching its maximum at 1:32 a. m., was registered today on the Seismograph at Georgetown University.

Roosevelt to Set Precedent at Lehman's Inaugural

Albany, N. Y., Nov. 17 (AP)—For the first time, a President-elect is going to take part in New York's ancient biennial custom of formally inaugurating a governor.

Franklin D. Roosevelt has promised to be present at the inauguration of Herbert H. Lehman.

"Sure," he said. "You bet I'm going to attend."

Three of the four Presidents who have gone from New York state to the White House have been governors, but it remains for Mr. Roosevelt to be the first present at the inaugural ceremony of his successor.

Martin Van Buren, Grover Cleveland and Theodore Roosevelt played no part in the ceremonies inducting a new governor into office after they had been named to the presidency. Millard Fillmore was never governor of New York.

New York actually inaugurates its governors twice, once privately and once publicly. This is to prevent a 12-hour period in which the state would be without an executive. In the late afternoon or evening of the last day of the year, a supreme court justice privately swears into office the governor-elect.

The office of the outgoing governor expires at midnight, Dec. 31. The new governor does not formally take his oath until noon Jan. 1.

$100,000 Silk Load Burns on Truck

Branford, Ct., Nov. 17 (AP)—Silk and thread, valued at nearly $100,000 was destroyed today when a trailer truck carrying the cargo from Pawtucket, R. I., to New York, burned on the Boston Post road.

Charles G. Parker of Central Falls, R. I. driver said the fire started when two tires of the trailer blew out. The silk was the property of the J. & P. Coats Co. of Pawtucket.

Bites Cats for Fun!

Raleigh, N. C., Nov. 17 (AP)—Leo Hamilton bit off a cat's tail for the fun of it, but found out it wasn't so much of a joke after all. He was held for Superior Court on a charge of cruelty to animals.

DRY ARRESTS NEAR MILLION

Washington, Nov. 17 (INS)—By the end of 1932, approximately a million persons will have been arrested for violation of the national prohibition law by the federal authorities, according to figures available today at the Treasury and Department of Justice.

In the 1920-32 period, sentences aggregating more than 177,000 years and fines of $75,000,000 have been imposed. No record of sentences was maintained prior to 1926, but since that time. They have totaled 127,388 years.

Close to 40,000 permanent injunctions have closed properties valued at millions of dollars.

All federal prohibition enforcement, including prison and court expenses incident thereto, cost around $500,000,000.

Considering federal expenses, loss of time by those sentenced to prison, their expenses of standing trial and other incidentals, it may be estimated that prohibition has cost more than a billion dollars, exclusive of enforcement activities by states, counties and cities.

Ex-Employe Arrested in Store Larceny

Arrested by a policewoman, a Back Bay man was arraigned in municipal court today charged with larceny of $409 from a downtown store.

According to Policewoman Irene Bohmbach the man, Henry J. Walters of Huntington ave., Back Bay, is a former employe of the store. Police say that he obtained $209 of the sum by means of fraudulent refund slips. The other $200 was obtained by forging names to notes passed at the Employes' Credit Union, police charged.

Financial Outlook Called 'Encouraging'

New York, Nov. 17 (AP)—Belief that the country's financial outlook is "unmistakably encouraging" was expressed by Francis H. Sisson, president of the American Bankers' Association, tonight.

Sisson, speaking at the Bankers' Forum dinner, said the current situation shows a "very satisfactory" improvement over conditions of a few months ago.

Sen. Lewis to Stay in Hospital 2 Weeks

Chicago, Nov. 17 (AP)—Physicians said today Senator James Hamilton Lewis would remain in Henrotin Hospital for two weeks to obtain a complete rest before Congress reassembles Dec. 5. Weakened by strenuous campaigning prior to the general election, Senator Lewis entered the hospital two weeks ago.

Thief Flees on Bicycle

San Diego, Cal., Nov. 17 (INS)—Police today sought a bandit who injected the spirit of "the gay 90's" by escaping on a bicycle after holding up two stores.

JUDGE HINTS AT NEW WET ERA

Lawrence, Nov. 17—Judge Harry E. Dow apparently expects an early modification of the dry law.

Before him in prosecutor Hennessey came Edward J. O'Brien bartender, B. P., but now out of work, on a contempt petition of his wife, Mrs. Nellie F. O'Brien of East st., Methuen. Twenty-eight years ago, Mrs. O'Brien, court records say, Mr. O'Brien to pay her $5 weekly and he is now $400 behind.

"I'll continue the case indefinitely," said Judge Dow, addressing O'Brien. "You may get work at your old trade soon."

McLean, Canadian Power Magnate, Dies

Bathurst, N. B., Nov. 17 (AP)—Angus R. McLean, 41, vice-president and general manager of the Bathurst Power & Paper Co., Ltd., and associated as a director with other New Brunswick business enterprises, died in a hospital here today, following an emergency appendicitis operation. The funeral will be held Sunday at Buffalo.

Food Prices Up Over September Cost

Washington, Nov. 17 (INS)—For the first time in months the retail cost of food in 51 principal cities showed an increase, amounting to one-tenth of one per cent in October over September. The Bureau of Labor statistics said today, however there had been an average increase of about 15% per cent since October, 1931.

Charlestown Woman Marks 90th Birthday

Mrs. Addie C. Morse, who was born in Charlestown and has lived there ever since except for a period of seven years, celebrated her 90th birthday at her home, 83 Russell st., Charlestown today. She received a visit during the day from her 82-year-old sister, Mrs. Sarah B. Byam of Arlington and tonight there will be a family gathering which will include her two daughters, two sons, 10 grandchildren and seven great-grandchildren.

Mystery Poster in Tech '36 Election

It may or may not be a subtle move against the candidacy of Miss Alice T. Hunter, first co-ed ever to run for a class presidency at Tech, but the fact remains that Tech freshmen gazed today on posters:

"Freshmen, are we men or are we sissies?"

Students in charge of the bulletin boards disclaimed any knowledge of the posters and Miss Hunter had "nothing to say."

PEOPLE

Who Interest You and What They Are Doing

Secretary Chapin for Business Cooperation

Washington, Nov. 17—Co-operation and harmony among business men and politicians of both parties will enable the country to continue its climb out of depression, Secretary of Commerce Chapin declares.

Secretary Chapin

"During the next few months, if a harmony of program can prevail, much can be done to keep us rising out of the slump which was so serious last summer and from which we have been slowly emerging," the secretary said.

"Business leaders have expressed to me their satisfaction in the prospects of co-operation as they feel it is just the spirit that should prevail in these difficult days."

Gen. Gouraud Kept at Post Despite Age

Paris, Nov. 17 (AP)—Gen. Henri Gouraud, one-armed military governor of Paris, whose associations with the American Legion have been closer, perhaps, than any other European military hero, reached the retirement age today, but continued to serve on the Superior War Council of France.

Gen. Gouraud

At 65, Gen. Gouraud remains on the highest military council in France, and by a special ruling will retain his seat as an extra member for five years.

It is considered likely he will remain military governor of Paris for a like period.

Mrs. Stimson Heads Capital Sewing Circle

Washington, Nov. 17—A sewing circle of wives in the State Department, led by Mrs. Stimson, wife of the Secretary of State, have put their needles to work to aid the unemployed.

Mrs. Stimson

In co-operation with the Red Cross, Mrs. Stimson announced that they are making skirts, dresses and underclothes from cloth contributed by the Red Cross.

Mrs. Stimson's sewing circles throughout the country are expected to turn out 2,000,000 garments before Christmas.

Screen Star Asks Immediate Trial

Los Angeles, Nov. 17 (AP)—Duncan Renaldo, film actor, who portrayed one of the leading roles in the picture "Trader Horn," today appealed to the United States Attorney's office for an immediate trial on perjury charges in connection with his citizenship fight claiming he had lost $200,000 in motion picture contracts and bonds and loss of $75,000 because of federal court delays.

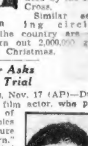

Duncan Renaldo

Renaldo claimed he was born in Camden, N. J. The government contends he is a Rumanian subject.

"My citizenship was not questioned when I served three years in the army nor when I paid my income tax," said Renaldo.

2 Miss Death When Boom Tender Faints

Lawrence, Nov. 17—Two men escaped death today when, during a fainting spell of an employe, a massive boom they were riding while it was being lowered to the street crashed three stories to the ground floor. The men, Richard Stevens and Seward Thompson are employes of a construction firm moving machinery from the Kumhardt mill.

Rudy to Pick N. E. Girl for New Film

Rudy Vallee expects to select a New England girl to take a feminine role in his new motion picture, when he appears with his orchestra at the Theatricai Ball, at the Boston Garden, next Monday evening.

The picture which Rudy has agreed to star in will be taken in Hollywood, and reason for wanting a New England girl to take the lead with him, is because the plot of the picture is built around New England life.

Maine Banker Dies

Auburn, Me., Nov. 17 (AP)—William J. Crawshaw, 78, former president of the Androscoggin County Savings Bank of Lewiston, is dead here.

2 outstanding values from White's sunny 5th floor

R.H. WHITE CO.

$1 for these smart smokeless ash stands

Buy now and put these away for Xmas. chrome finished top and post, with colored stands and bowls, ash compartment closes automatically, leaving no odor. Black, red or green.

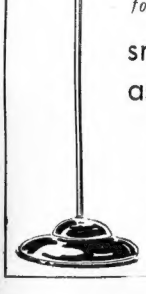

Practical, economical Tarnish proof silver chests

$1

Holds 84 pieces of silver, chemically treated so that your silver polishing days are over. Lasts many years.

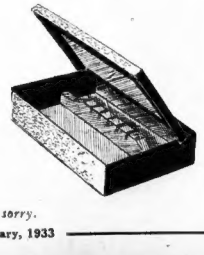

We cannot fill mail and phone orders . . . sorry.

Charge purchases in November are payable in January, 1933

BABY KEY TO LIBBY HOLMAN'S FUTURE; MAY RETURN TO STAGE

CARDINALS IN CONFERENCE

CARDINAL O'CONNELL

ARCHBISHOP CURLEY CARDINAL MUNDELEIN

High dignitaries of the Catholic Church gathered at the Catholic University in Washington for their annual conference. Photo shows Archbishop Michael J. Curley of Baltimore, Cardinal O'Connell of Boston and Cardinal Mundelein of Chicago. (Photo by Underwood & Underwood.)

TORCH SINGER RESTING IN MARYLAND

Nervous After Reynolds' Murder Decision, She Is Finished With Carolina

What does Libby Holman think—how does she feel about the manner in which the murder charge against her was dropped? Joseph Cowan tells in the following interview, the first she has given since the indictment was dropped.

By JOSEPH COWAN

(Copyright, 1932, by International News Service.)

Havre de Grace, Md., Nov. 17 (INS)—Up the stairs came the rattle-bang-bang of a tinpan piano, insisting that nothing could be finer than to be in Carolina. Libby began to cry.

Everything had been all right until then. All right except for Libby Holman's nervousness. Once in a while she'd even been smiling a little.

But now she was crying. Not out loud, of course. Libby isn't the kind that cries out loud. Well, anyway, not since those days back yonder when she was packing them in on Broadway singing the blues with a sob in her throat.

Why don't those hotel people strangle that fellow at the piano. Nothing could be finer than to be in Carolina—Libby never wants to see Carolina again.

He quit at last, but it was hard to get Libby talking again. Her mother had her arm around her shoulders and her father, Alfred Holman, the Cincinnati lawyer, was urging her to forget all about her troubles in Carolina.

Libby wasn't looking well at all. She isn't very tall, you know, and she never was particularly slender. She weighs 30 pounds more today when you saw her last.

You never saw a person more nervous in your life. As she sat there talking she couldn't keep her hands still. When she wasn't twisting one of her black gloves her hands were shaking as if with the ague.

"What's the matter, Libby? I thought I'd find you happy today."

She did her best to smile, but her brown eyes told you she didn't mean it.

CALLS IT UNFAIR

"I don't know," she said. "I suppose I ought to feel happy now. But I don't. It's been such a terrible thing. I couldn't sleep at all last night.

"It was all so unfair. That indictment. Those headlines in the newspapers. If I could only 'sick up' a paper on some other subject seeing my name and my picture staring at me."

She took a puff at a cigarette, then laid it down and forgot about it.

"Are you going back on the stage ever, Libby? Broadway would certainly like to see you."

Maybe she didn't hear the question. She was looking out the window on the green waters of Chesapeake bay, dancing below in the Indian summer sunlight.

Lots of wild ducks out there. The season has just opened. A hunter, for every duck, too, judging by the shooting.

"I LOVE THE STAGE"

Yes, she had heard the question.

"I just don't know how to answer that," she began, "I do, the stage. I guess I love it more than anything else I have now. More than anything else, except my baby."

Except her baby, of course. The baby that will arrive in February, eight months after its father's death.

It makes you think of the calendar. Why Libby hasn't been married a year yet. It won't be a year until Nov. 29.

Here she is a bride and a widow already. A honeymoon with a murder indictment for a wedding present. Well, at least she's been exonerated before the year is up.

Is she going back to the stage?

"I'd give anything to be able to," she tells you. "That all depends on the baby. The baby comes first, you know. If I can't go on with my career and take care of the baby the way it should be taken care of, then I'm through with the stage."

What's she twisting so on her left hand? Oh, it's her rings. The platinum wedding ring band Smith Reynolds gave her and the diamond engagement ring.

PARTED ON WEDDING DAY

It makes you think of her marriage again. Tragedy. Nothing but. You recall that she and Smith parted on their wedding day. He had to go ahead with that trip to Europe and his airplane flight from London to Shanghai.

You think of those letters and the cable he sent her from England and France a month later. Threatening suicide because they were separated.

"There's always the Mauser with a few cartridges in it," he wrote. The gun that killed him.

"What are you going to do until the baby arrives, Libby?"

STAYS WITH FRIENDS

Her mother answers the question.

"She's going to stay down here with her friends, I guess," said Mrs. Holman. "I'm going to be with her all the time."

Libby's attorneys, Benet Polikoff and William Graves, came in. They shook hands with her and she thanked them for all they have done for her.

BOMB SEIZED IN EAST BOSTON BLAST

Police Sergt. Edmund Gallahue of East Boston station inspecting the crude bomb found in the vacant house in Chelsea st., East Boston, in which a series of explosions threatened the neighborhood. The bomb had only partly exploded, its construction being defective. Dozens of lives in the vicinity were imperiled, for had the bomb exploded in full, police say it would have wrecked a big area. Two youths are sought. (Staff photo.)

POVERTY DEATH BARES JEWELS IN PAWN

South End Descendant Wills All to Daughter, 15-Year-Old N. H. Schoolgirl

Virginia Miles, Epping, N. H., schoolgirl, who came to Boston yesterday to save her mother's body from a pauper's grave, was back at her classes today.

Back among her schoolmates, studying the same old books but with thoughts roaming far afield into the past to which a will left by her mother carried her.

A past peopled with great soldiers aristocrats of the Old Dominion and Virginia dames. A past in which their were family heirlooms and precious pieces of jewelry handed down from generation to generation and now belonging to Virginia at the age of 15.

CIVIL WAR GENERAL

For Miss Lillian Poole who died under tragic circumstances in a South End room a victim of malnutrition and the economic conditions, told her daughter everything in her will.

The schoolgirl read in this will:

"My daughter, Virginia, inherits the best blue blood of the South and is entitled to belong to the Daughters of the American Revolution, the Colonial Dames and the Daughters of the Confederacy."

No other schoolgirl in all New England probably, can boast of that.

And she read further:

"Her great-grandfather was a Southern gentleman and noted general."

Yes, Virginia had heard her mother speak of him, but from letters found with the will she learned all about him for the first time. All about the glorious career of Gen. Henry Heth in the armies of the United States and the Confederacy.

The will also read:

"My minor child, Virginia Heth Miles, whose custody the Massachusetts courts gave me when I divorced her father, I leave in absolute guardianship to Mrs. Gage of Epping, N. H., until she is of age."

RING TO BE KEPT

"To my daughter, Virginia, I leave all personal property, diamonds included, all the jewelry to be held for her until she is of age. To her I also leave land at Meadow View, Va., amounting to 60 acres.

"My diamond horseshoe ring is priceless. It is to go to my daughter, Virginia. It once was the property of Gen. Burnside, and a gift to me from my grandmother, the widow of Gen. Harry Heth of Richmond and Washington.

"I request extra care of this ring and the family coat-of-arms ring. They are never to leave my daughter's hands but to kept in her family sacredly, forever.

"I name as executor of my estate, Miss Mary S. Lawrence of Washington, D. C. I wish to be buried in the town of Epping, N. H., where the name of Miles reads, a decent, quiet funeral."

This will, signed Lily Heth Miles, was drawn up Nov. 2, 1925, in Boston and witnessed by John Baker and Beatrice M. Smith.

ROGELL, EX-SOX PLAYER, UP IN RUM TRIAL

Answers to Martin Connors When Arraigned With 24 Seized on Amacilia

Billy Rogell, former Red Sox infielder and now a member of the Detroit Tigers, was still "Martin Connors" in federal court today.

That was the name he gave when arrested by coast guards November 1 with the seizure of the $100,000 British motorship Amacilia and its $300,000 liquor cargo.

And that is the name the federal authorities read from the list of defendants today, and Rogell answered to it.

Although identified by numerous persons who had seen him play, Rogell refused to admit his identity and his lawyer shooed questioners away.

Rogell and 24 other defendants are charged with conspiracy to violate the customs laws. Manuel Lewis, one of the 26 arrested in the seizure off Buzzards Bay, did not appear and was defaulted.

TOLD OF CAPTURE

Lieut. Richard M. Ross of the Woods Hole Coast Guard station told of the events on the night of the capture of the Amacilia, the swiftest and best-equipped vessel ever taken by coast guards in the North Atlantic area.

"I had instructions to look for the Amacilia," said Ross. "We left Woods Hole about 7:30 and shortly afterwards received a radio message that the vessel we wanted was at West Island.

"We proceeded in that direction. The lookout saw a small boat without a light and saw a red flash across the water. We signaled the boat to draw alongside and we arrested 11 men.

"At about that same time we saw another red flash and a fellow in a boat hailed us, with: 'Hello, Bill.' We arrested him and three other men.

"We remained in that vicinity and about 11:30 saw a bright searchlight from the Coast Guard boat 813. Together we proceeded toward Poppy Island, then the 813 left us.

WRITES TO NAVIN

"In a very short time we saw two flares. That meant the Amacilia had been seized, and after a bit, the 813 came up conveying the motorship."

Rogell, it was learned today, has written to President Frank Navin of the Detroit American League ball club asserting his innocence and declaring he was going to an inland with some comrades on a duckhunting expedition when arrested.

This disclosure is the first intimation that Rogell admits being the man arrested as Martin Connors. It is also the first indication of his defense.

"I dislike having my name brought into a case of this kind," wrote Rogell to his boss. "The thing I cannot understand is how they can connect us with the British boat when it was three miles from us.

"I am making my winter quarters in Centerville, Mass., with my family as I find it less expensive and very good hunting conditions."

New First Lady Borrows $10; Dashes to Meet Stork

New York, Nov. 17 (AP)—On half an hour's notice and with $10 borrowed from a secret service man assigned to guard her husband, the President elect of the United States, Mrs. Franklin D. Roosevelt left Albany for New York early today to greet her fourth grandchild on his arrival in the world.

The baby, son of Elliott Roosevelt, second son of Governor and Mrs. Roosevelt, was born shortly before his grandmother arrived. He is an eight-pound boy, and he and his mother are doing nicely, Mrs. Roosevelt said.

For some weeks there has been a standing order at the executive mansion that any long distance call for Mrs. Roosevelt, day or night, was to be put through immediately.

HAS TO BORROW $10

"The State trooper, on guard downstairs with the secret service man, called me at 2:45 this morning," she said today. "There was a train leaving at 3:18. I told him to get a car to take me to the station. Told Franklin I was leaving, dressed and caught the train.

"I was downstairs, ready to leave, when I discovered I had no money. I was afraid Franklin had gone back to sleep and didn't want to bother him, so I said to the trooper and the secret service man:

"Has either of you got $10?"

"They both went through their pockets, the secret service man gave me $10, and I caught the train.

"I got into New York at 6:30, and the doctor met me in the hall and said the baby was here. He's a beautiful little boy, and everything is all right."

BUTLER DIDN'T KNOW

Mrs. Roosevelt, who has had considerable experience at nursing, remained with her daughter-in-law, the former Betty Donner, daughter of Mr. and Mrs. William H. Donner, of Villonova, Pa., while the nurse went to breakfast. She will return to Hyde Park tonight or tomorrow.

"A funny thing happened," she said. "At 4 o'clock I called the mansion, reversing the charges, to tell Franklin the baby was here. The butler, unaware of the fact that I had left, thought someone was trying to annoy me and refused to accept the call."

Czar's Stamps Sold Cheap

London, Nov. 17 (AP)—A stamp collection, which cost the late Russian Czar $250,000, brought less than £1000 at auction today.

DEATH BRINGS HEIRLOOMS

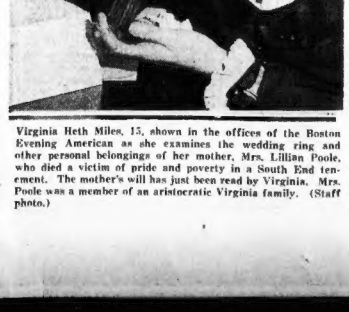

Virginia Heth Miles, 15, shown in the offices of the Boston Evening American as she examines the wedding ring and other personal belongings of her mother, Mrs. Lillian Poole, who died a victim of pride and poverty in a South End tenement. The mother's will has just been read by Virginia. Mrs. Poole was a member of an aristocratic Virginia family. (Staff photo.)

Rosina Crisafulli, 10, who lives at 81 Chelsea st., East Boston, next door to the building in which a bomb exploded. She and dozens of neighbors were terrified.

LINDY SUSPECT GETS JAIL TERM

John D. Granger, 25, of Laconia, N. H., who was arrested in Weston September 27 with narcotics, a revolver and a notebook, mentioning the Lindbergh baby kidnaping, on his person, was sentenced today to two and one-half years in jail.

Although police have long since satisfied themselves he knows nothing of the kidnaping, he has declined to discuss the notebook and contains considerable of a "mystery," man. Judge Thomas J. Hammond was informed in Middlesex Superior Court, where Granger pleaded guilty to possession of the drug, and weapon.

Judge Hammond asked him whether he had anything to say in explanation of the notebook and the defendant said he had not. He once said he knew who killed Charles A. Lindbergh, Jr., and later said he had only dreamed about it.

1 DEAD, 7 HURT IN TRIPLE CRASH

Westminster, Nov. 17 (AP)—One person was killed and several others critically injured today in a triple automobile collision on the Fitchburg-Westminster road today.

The dead man was Irving Johnson, 21, of Gardner, driver of a car occupied by a group of college persons including two young children. The injured were:

Charles B. Manter, officer at the Middlesex House of Correction, Billerica, fractured skull, arm and jaw.

Mrs. Jennie Kinsses, 26, Gardner, head cuts.

Charles Apostolos, 24, Gardner, brother of Mrs. Kinsses, probable skull fracture.

John Kinsses, 3½, and Rebecca Kinsses, 2½, son and daughter of Mrs. Kinsses, both probable skull fractures.

Mrs. Mary Zacharis, 29, Gardner, scalp injuries.

Frank L. Craig, Arlington, officer at Billerica House of Correction, skull fracture.

The only person who escaped injury was William A. Ostbugen of West Englewood, N. J.

Johnson, who police believed was driving the Gardner group's car, was hurled through the windshield when his machine and another occupied by Craig and Manter collided on a curve. His unconscious body was then run over by a car driven by Ostbugen, police said.

The Peanut Pusher

Beckley, W. Va., Nov. 17 (AP)—Although thermometer was below freezing, W. L. McClung had to pay his election bet. He pushed a peanut with his nose for an entire block and then went home to thaw out his frosted proboscis.

CHARGES FLY IN VOTE PROBE

Philadelphia, Nov. 17 (AP)—Charges of fraud, purchase of votes, illegal assistance of voters and clashes between lawyers and Congressmen characterized the opening today of the investigation of the House committee on campaign expenditures into the Pennsylvania election.

The verbal fireworks were mainly between Rep. John E. Rsion, (R., Me.) and Edwin Wilson, manager of the Roosevelt independent state campaign committee, who questioned witnesses.

The highlight of the session was when Thomas Hilton, Negro, a voter in the 11th Division of the 4th Ward, charged that State Rep. Clinton O. Sowers, a candidate for re-election, "passed out money which bought 200 votes."

CONVICT SEIZED IN NEWTON

Charles T. Mills of East Canton st., Boston, was arrested by Newton police today 24 hours after he had escaped from the state prison camp at Norfolk.

Acting on a tip given to Capt. W. M. Lauf of Norfolk, Sergt. Meehan and Patrolmen Dungan and Dennis Murphy went to a house in Emerald st. and found Mills hiding under the cellar stairs.

Pope Receives Bishop

Vatican City, Nov. 17. Pope Pius received Archbishop Villeneuve of Quebec in audience today.

JORDAN MARSH COMPANY

RHINESTONE RINGS

$1.00

. . . in sterling silver settings . . . plain or with simulated sapphire baguettes, as sketched. A brilliant buy! Mail or phone orders filled—call HUBbard 2700.

JEWELRY—STREET FLOOR—MAIN STORE

JORDAN MARSH COMPANY

Monday for one week only! To acquaint more New Englanders with our fine optical service!

Our Regular $5.00 Pink-Gold-Filled Frame

$2.45

When purchased with lenses!

Lenses furnished from our complete stock at regular prices! Registered optometrists to examine your eyes without charge.

STREET FLOOR—ANNEX

NOVEMBER EVENT No. 29

ONE OF A SERIES OF DRAMATIC VALUES DURING NOVEMBER

Continuing Friday! The largest offering of this kind we have ever made for men!

Shirt Clearance

To make way for new Christmas offerings

Originally $35,717.60
At clearance $19,826.83

Containing everything in shirts, plain, colored, striped, figured, with collars attached, to match, or neckband style. Original prices mean full price in our stock. In some cases intermediate markdowns have been made.

2946 originally $1.25 to $3 89c
5695 originally $2.50 to $4 $1.39
1700 originally $4 to $5.50 $1.69
375 originally $3.50 to $5 $2.39
2011 originally $4 to $6.50 $2.69

MEN'S FURNISHINGS—STREET FLOOR—MAIN STORE

Patterned Half Hose

Silk-and-rayon, rayon-and-lisle, wool-and-cotton, celanese-and-rayon, and plain colored silk-and-rayon. Sizes 10 to 12. 21c 3 pairs $1

Super-Jordan Neckties

A splendid assortment, including barbrooks, plain paratheas and moires, Persian designs, imported stripings, and a wealth of new figured designs! 55c 2 for $1

Smart Wool Pullovers

Our most popular sweater, in blue, tan, black, cocoa, green, copper or heather. Sizes 36 to 46. $1.39

Mail or phone orders filled—HUB bard 2700

JORDAN MARSH COMPANY

SALES TAX SURE OF ADOPTION, SAYS FESS

Washington, Nov. 17—The non-partisan drive for a general manufacturers' sales tax is gaining momentum.

Senator Fess (R), of Ohio, said Congress would have to turn to the sales tax to fill the gaping treasury coffers.

Word that the Hoover administration will recommend a general manufacturers' sales tax levy gave Congressional advocates encouragement. Vigorous support from the administration will swing many wavering votes in Congress, it was believed. A vote early in the forthcoming session is expected.

Senator Fess said:

"I believe the administration will do all in its power to see that a bill is passed balancing the budget. We don't want to hand the incoming Democratic administration a treasury deficit.

"I know of no place to go for the needed revenue, save a more general sales tax."

Rep. Henry T. Rainey (D), of Illinois, Democratic House leader, voiced the sentiment of numerous Congressmen when he said the increase in postage rates should be repealed along with the stamp tax on bank checks.

Returning Congressmen brought reports of widespread dissatisfaction with the excessive selected sales tax carried in the present revenue act. Through a general sales tax, with a low rate applying to all manufactures, excepting a few necessities, these excessive taxes can be repealed, it was pointed out.

GANGSTERS IN NEW MOVE AT VOIGHT HOME

Quincy police today laid a trap near the home of Fred Voight, former pool operator, in the hopes of capturing a gang of youthful bandits who have threatened the home twice in four days.

The latest visit of the youths occurred last night when Voight's wife was alone in the house. The attempts at raids, police said, are the result of Voight's activity in causing the arrest of two East Boston youths on charges of attempted extortion.

Mrs. Voight was busy about the house last night when she noticed a car with extinguished lights. A group got out of it and were about to surround the house when one of them noticed her at the telephone. They guessed that police were being called and they guessed correctly. They made their escape, however, before a squad arrived at the Voight ...one.

Mrs. Voight said she fears the gangsters will either take the life of her husband or kidnap the six-year-old daughter of the couple in retaliation for the arrest of the two now held.

The latest scare followed identification of Salvador DePalma, of East Boston, and Guy Laurano, of Crest ave., Beachmont, by Mrs. Voight as two of a group who threatened to kidnap her child unless a ransom was paid.

Poland Ready to Sign

Warsaw, Poland, Nov. 17 (AP)—The official Gazeta Polska said yesterday that Poland would be extremely happy to sign a non-aggression pact with Germany.

True to Type

American Barbers Slandered

by A. Bennett

By GILBERT SELDES

"Thorough badness of barbers." These words, without any comment, occur in Arnold Bennett's jottings on his first American journey (perhaps his only one) and are reprinted in the second volume of his "Journal," just issued by the Viking Press. Specifically they refer to the barbers of New York, in the great hotels and clubs to which a man of Bennett's prominence would go for a haircut, shave and singe—or whatever it was he wanted. I consider them an insult to American manhood and hope they will be received in the spirit of fury against the English, which will not abate even when we learn that Bennett was critical of British barbers, too.

After he got home he went to get his hair cut at Frinton, a small seaside resort, and found:

"No antiseptic arrangements ...dirty apron and coat hanging up on wall ... array of muga with sponges... thick dust ... many cobwebs ... chair too high." He could observe all this yet when he came to God's country he had the nerve and the taste to talk about the badness of barbers. What on earth did he mean? Perhaps they were moral lepers or talked too little to suit him. Bennett liked people to be interesting to him.

I think nothing equals the dismay of an American when he has been shaved for the first time by an English barber, and, just as he sits back waiting for the hot towel, the barber hands him an old blackish sponge which has been held under a luke-warm waterspraut—and in through (Humanized barber shops exist in London, but the great tradition of unsanitary and careless barbering goes on.) I had barely begun to recover the delight of being shaved in America when this happened to me. (My first day in England, too, and my luggage lost.) What astonished me most was that apparently prosperous, fastidious Englishmen assured me I had been to one of the best barbers in London—and thought that my horror at the communal sponge was just another example of America's morbid desire for cleanliness.

They had another trick in these shops. When the barber wanted to brush your hair he picked up a brush, inserted it in the end of a long belt looped from a shaft near the ceiling and sent the brush skimming over your scalp by electric power; the shaft ran all around the room and dozens of belts hung down. I thought I was in a sweatshop and would go to work on the vests at any minute.

Gilbert Seldes

No Hatcheck Tip

It was a pleasure to come home, "Thorough badness of barbers" my eye. Even in Paris they haven't the first idea yet of how to make a man both comfortable and clean while he is being shaved. It's our own little invention and we ought to be proud of it. If they would only get rid of the hatcheck boy, who gets, for ten seconds' work, half as much as the barber gets in tips for half an hour's work, all would be well.

• • •

Fatal Great Men

The excellent H. M. Tomlinson has a piece in the forthcoming issue of the "American Spectator" in which he refers to a list of the dozen greatest men and says: "All the names were of 'men of action'. . . . Dear God, if only the attendant midwife in each case had but got a tip from futurity, and so a chance to save unlucky mankind from those subsequent infernal activities!" I suppose Caesar and Napoleon and half a dozen other generals and kings were on the lists; they usually are. It is rather sweet of dumb old mankind always to rank among its great men those who have done it most harm. In fact, I would like to make a list of the greatest blights on humanity—those who would have done us the greatest service if they had never been born—to see whether it wouldn't be composed almost entirely of "great men."

Lenin or Rasputin?

Not to mention those who still can favor us by removing themselves, let us imagine a Russian Prince of the old regime, the solitary Russian Prince who is NOT driving a taxi in Paris; he is a taxi-caller in New York. Ask him to make a list of fatal men and he probably will put Lenin at the top; history may call Lenin the savior of Russia and give him the post of assassin to Rasputin, shared with the Czarina. For Germany, Bismarck, because he first set Germany on the way to becoming a world power; if he hadn't, if Germany had remained a loose group of disunited states the war could not have occurred. For the modern world, all inventors, rather than statesmen and generals, since the inventors made it possible for us to open up back country, to spread civilization, to sell lots and lots and too many lots of goods, and so led us bang into a depression. The American man of action most of us would name is Theodore Roosevelt; he was responsible for far less bloodshed than most great rulers, and Wilson, definitely not a man of action, led us into a great war.

Advertisement

MONEY-BACK GLAND TONIC

Restores Vigorous Health

We guarantee to restore your pep, vigor, vitality, or we refund every cent. The only one we are sure that we have the best gland remedy known. Thousands of tests have proved this to our full satisfaction. Now WITHOUT RISK, you can prove it to yours. Glendage is the last word in modern science. In convenient tablet form, Glendage contains extracts from the glands of healthy animals and stimulates ALL THE GLANDS to healthy activity. The effect is astonishing—almost magical! You feel and look years younger! You return to the full vigor of manhood or womanhood. Your interest in life returns. Vigorous health is necessary for successful activity today!

Do not confuse Glendage with other so-called gland remedies. It is entirely unlike others—IS A REAL GLAND PRODUCT and carries an UNLIMITED GUARANTEE OF SATISFACTION OR MONEY BACK. You owe it to yourself and family to try this new day gland remedy. 30 day treatment, $3, at Liggett's Stores or from Inst. A. Prunes, Dept. L, Los Angeles.

HERO'S REWARD PLOT BARED

Jamesville, Wis., Nov. 17 (AP)—A plot to claim a hero's reward after endangering President Hoover's special train when it passed through Beloit, Nov. 5, en route to St. Paul, was charged by authorities today against Henry Vance, 37, Beloit Negro held on a larceny charge.

Sheriff J. S. Fessenden said Vance admitted he and others had planned to remove spikes from the rails and then, in hope of a reward, notify Beloit police that an attempt had been made to wreck the presidential train.

Two Killed as Mob Protests Arrests

Bratislava, Czechoslovakia, Nov. 17 (AP)—Two persons were killed and one injured today when police fired on a mob in the village of Polomka. The crowd was attempting to prevent arrest of farmers charged with blocking a sheriff's sale for delinquent taxes.

Medal for Canary Rescue

Miss Charlotte Fisher, 18, of Hamilton st., Everett, today was proud possessor of an Animal Rescue League medal for the rescue of a pet canary from fire in her home.

3 Lessons in Sacrifice, for Wife, for Husband, for Self

New York, Nov. 17 (AP)—"Some men," wrote Samuel Galitska, "die for their countries, like heroes."

They found it written on a bit of paper beside his body yesterday in a gas-filled room.

Some men die . . . like heroes. I am dying because what little I have left in insurance and cash is just about sufficient to keep my wife for the rest of her life."

He wrote it down, and he added:

"I leave behind me the most wonderful woman in the world." In war, in the hysteria of flapping flags and marching men, they called it the "supreme sacrifice. But there is no war now, and, as Galitska pointed out, he could hardly expect to die 'like heroes.'"

Sacrifice"

Mrs. Daniel O'Connell, middle-aged, gray-haired mother of four children, stood in the Tombs talking through the bars to her husband. His investment company, a $2,000,000 firm, had failed. He had pleaded guilty to grand larceny.

There remained from the wealth that had once been theirs an $85,000 home and a $200,000 art collection. No law could take them from her to help pay for the larceny her husband had admitted.

No law; but Mrs. O'Connell, tearful to the point of collapse, made her decision. She announced she would sign away all her rights in these properties, giving up the comfort and the security they assured.

Her husband will suffer prison, but his problem of food and shelter is met. She by her own choice will have that problem to solve.

In the courtroom to which O'Connell was called were other women, gray like Mrs. O'Connell. They saw O'Connell face prison with different emotions than she. They were women whose savings of years were lost in the O'Connell collapse.

Sacrifice"

Joseph Baumann, five times relieved from the electric chair for murder committed during a holdup, testified that his friend and pal, Francis Reddy, was the instigator of the crime.

It was Baumann, and he admits it, who fired the murder bullet. But he does not want to sit in that chair at Sing Sing. Better, in the Baumann philosophy, that his pal, Reddy, sit there—and burn.

"Baumann," said Reddy's attorney, as the case neared the jury today, "is a criminal who didn't hat an eyelash while he sat here trying to send a pal to the chair."

The life of his friend to save his own. That is Baumann's sacrifice.

SUN SETTING ON BUSINESS GIRL?

New York, Nov. 17 (AP)—Probability that the saturation point in the absorption of women into employment is approaching, or at least that their entrance into occupations is slowing up, was voiced today by Mary Elizabeth Pidgeon, research director of the women's bureau of the United States Department of Labor.

"The 1930 figures," she said, "added more than 2,200,000 women to those employed in 1920, an increase of 25.8 per cent, while at the same time the Woman population 16 years of age and over increased only 20.6 per cent. This proportion women form of all employed persons now represents 22 per cent, and this also has shown a decided increase from 1920 to 1930—about 7 per cent.

"Coupled with the fact the population increase over 50 years has shown a fair degree of regularity, this would seem to point either to a slowing up of the entrance of women into occupations, or to the approach of a saturation point in the absorption of women into employment."

Drys Arrest 7769

Washington, Nov. 17 (AP)—The federal prohibition bureau made 7769 arrests in October.

White's Thrift Basement
R. H. WHITE CO.

Friday—for MEN

SUITS... O'COATS

$2 for $15

Choose any fabrics, any styles, any sizes! If you cannot use 2, garments, bring a friend and share the savings.

Sorry . . . no alterations

THE SUITS

Single or double-breasted styles, also models for older men. Selection includes diagonals, twists, herringbones and even blues and colords. Many one or two-of-a-kind.

THE O'COATS

Heavy, double-breasted overcoats. Plain or belted models. Blues, oxford grays, fancy weaves. Some medium-weight topcoats in the group.

1 SUIT and 1 O'COAT $15
$8 if bought separately

Any 2 SUITS $15
$8 if bought separately

Any 2 O'COATS $15
$8 if bought separately

Sizes for all men! SUITS—young men, 34 to 44—conservatives, 39 to 46. Stouts, 39 to 46—slims, 36 to 44—shorts, 35 to 42—OVERCOATS—35 to 46.

Final Days! Your Last Chance!

FRIDAY & SATURDAY
Last chance to get $15, $17, $20, $22 and $25 Jewelry for $7
Washington Jewelry Co.

$7.00 7 DAYS

OH! YOU BARGAIN LOVERS—
Don't miss these Matchless Jewelry Values
Washington Jewelry Co.

Watches $7

Armour Watch 50c Weekly $7

In all New England NO value like this! It tells time at a glance. NO dial to crack! NO hands to catch! NO crystal to break! The Armoured front protects MEN! To be in style you SHOULD wear a SMART "Armoured" Wrist Watch.

Last Chance!

Adorably Dainty! A Diminutive Marvel — a classic of aristocratic loveliness—that has won the feminine Hearts of America. It should never sell less than $25! 50c Weekly $7

Diamonds $7

Friendship Ring with 2 Diamonds
Two genuine Diamonds (instead of one) and a glowing synthetic Blue sapphire! 18 Kt. Solid Gold setting! 50c Weekly $7

34-piece Set Wm. A. Rogers $7
Genuine Wm. A. Rogers—34 pieces for LESS than the price of 26 pieces. Each piece is overlaid with pure silver. In handsome Tray Case! 50c Weekly

Famous "Aviator" WALTHAM $7
A value that will startle all Boston. Never done before! Brand new "Aviator" Men's Strap Watches always sold for $18.50—NOW $7. Famous WALTHAM accuracy and guarantee. SHOCK-PROOF! DUST-PROOF. LAST CHANCE to get one! 50c Weekly

Ladies' Diamond Onyx Ring $7
Glistening Black Onyx, enriched with Genuine Fiery Diamond. Solid Gold setting. Regular $15. Buy for XMAS! 50c Weekly

Man's Initial Ring $7
Solid, heavy, massive Solid Gold Setting. Lustrous black Onyx with raised Initial. Finest workmanship. Regular $10. 50c Weekly

WASHINGTON Jewelry Co.
Both Stores Open Saturday Night
365 WASHINGTON ST.—near Bromfield
503 WASHINGTON ST.—near Temple Pl.
NO Phone! NO Mail Orders! NO C. O. D.'s! None to Dealers! BUY NOW FOR XMAS!

5-Diamond Wedding Band $7
The setting is 14 Kt. Solid White Gold! 5 Genuine Diamonds! Honestly, now, have you ever heard of such a value? 50c Weekly

Buy NOW for XMAS

FERDINAND'S Thanksgiving Specials

English
CLUB CHAIRS
Comfortable deep seat—your choice of tapestries.
$11.75

One of the best chair values we have ever seen.

Cogswell Type
OCCASIONAL CHAIRS
$13.75

Choice of beautiful tapestries, velours and other fine coverings.

Chippendale
WING CHAIR
—solid mahogany —all hair filled —loose down cushion.
$24.75

Just ONE of Fifteen Styles at This Price

A smart, beautiful chair for your living room in your choice of tapestry coverings.

Loose Pillow Back Club Chair **$19.75**

Martha Washington
CHAIRS
$13.75

SOLID MAHOGANY Arms and Post Tapestry Coverings

COMPARE FOR QUALITY . . . FOR WORKMANSHIP . . . FOR VALUE

Two-Piece Tapestry Living Room Suite

Tailored in your choice of fine tapestries—a rare combination of comfort, beauty and value. Comfortable deep seats, reversible spring cushions, web construction. Two pieces .....

$49

This beautiful Dining Room

Here is a wonderful value. This suite was originally $179 on our floors. The best walnut veneers are used in its fine construction . . . it is a suite you really should see to appreciate its genuine quality and beauty. China and server may be had if desired. Choice of table with automatic disappearing leaf or refectory table as pictured.

Buffet—Table and Six Chairs

$99

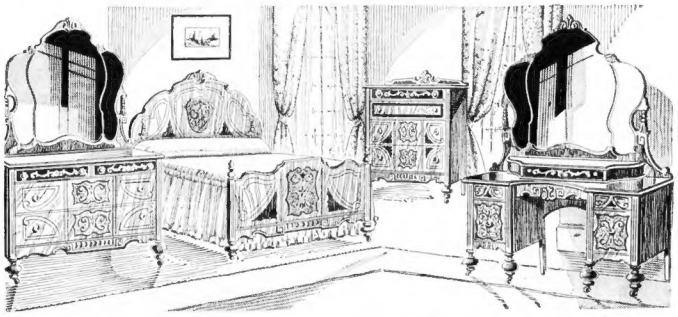

. . . here is beauty in the artistic combination of the handsome woods of this bedroom

A beautiful and artistic suite, made of carved Oriental woods in combination with fine walnut veneers. It has oak interiors, dustproof construction, and center drawer guides, and large, beautifully shaped Venetian mirrors. Suite must be seen to appreciate its coloring and design. Vanity may be substituted for dresser.

Bed—Dresser or Chest

$69

ESTABLISHED 1869

Frank FERDINAND · Inc.

THREE STORES—ONE HUNDRED THREE MODEL ROOMS

You may purchase for Cash, Charge Account, or on our Budget Plan.

At Central Sq., Cambridge

Opposite Needham Theatre, Needham

At Dudley St. Terminal

Cambridge Store Open Mon., Thurs., Sat. Eves. Dudley St. Terminal Store Mon., Sat. Eves. Needham Store Open Saturday Evening.

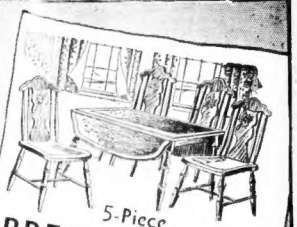

5-Piece
BREAKFAST SET
$9.75

Consisting of decorated drop-leaf table and 4 chairs finished in gray enamel. Sturdy construction.

Size 9x12

American Orientals
$27.50

Rich, glowing colors to liven up your living room.

The lowest price we have seen for a rug of this quality.

All Mahogany
Governor Winthrop **DESK**
$29.75

Automatic slides—four claw and ball legs—antique Colonial handles.

Gateleg Table
Beautiful mahogany finish on gumwood, solid construction.
$9.75

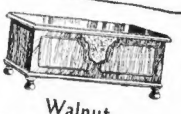

Walnut
CEDAR CHESTS
New lock feature—sealed bottom—every chest tested—Regularly $15.
$10.95

See our new larger display of cedar chests

GOOD TASTE IS NOT EXPENSIVE AT FERDINAND'S

GERMAN ARMS PARITY URGED

By ARNO DOSCH-FLEUROT

Geneva, Nov. 17 (INS)—Complete armament equality for Germany was urged by Sir John Simon, British foreign minister, who voiced the arms proposals of Great Britain before the steering committee of the disarmament conference here today.

"Limitations of Germany's armaments should be contained in the same disarmament convention as defines the limitations of other nations," Sir John said.

His speech was considered a move toward making it possible for Germany to participate again in the disarmament conference thus ending the arms impasse.

He asked for a general convention to supercede the armament restriction of the treaty of Versailles, and demanded that Germany be present at Geneva when the terms were considered.

"Unless the armament burden is lifted from the world, it will have consequences more serious than any aggression," Norman H. Davis, American arms expert, told the steering committee.

Davis offered "America's wholehearted association to the desire of Arthur Henderson to bring Germany back into the conference," adding:

"The United States will co-operate with efforts for disarmament as long as hope remains."

El Blocked as Boy Plays on Track

Elevated train service between Thompson and City sq. stations was tied up for more than 10 minutes today when a 10-year-old Charlestown boy led elevated employes a chase along the "cat walk" between the two stops.

The boy, Stanley Fristione, of Seminary st., jumped into the station pit at Thompson sq. and then walked the tracks toward City sq.

Shortly afterward a train pulled into Thompson sq. The motorman caught sight of the youngster walking ahead. He notified the station master. The youngster ignored cries and started to run along the "cat walk," the employes after him. Half way between the two stations he was caught and brought back and turned over to policemen who took him home.

School Girls' Alibi Signed by Sir Harry

Chenez, Wash., Nov. 17 (AP)—Sir Harry Lauder delivered his train and normal school girls arrived here from Spokane late for classes. They appealed to the conductor who took the problem to Sir Harry, handing him a paper on which he had scribbled:

"Dear teacher, please excuse Myrle Baker and her friends for being late to school. Train late on account of being held for me. Sir Harry signed it.

GRAPE GROWERS THANK HEARST

San Francisco, Nov. 17.—Resolutions thanking William Randolph Hearst and his newspapers for the stand taken against prohibition were unanimously adopted yesterday by directors of the Grape Growers League of California.

The resolutions set forth that public sentiment throughout the United States as reflected in the presidential election gives positive evidence that prohibition is about to be done away with. It then adds:

"Whereas the campaign for true temperance as opposed to the evils created by prohibition has had among its outstanding leaders the Hearst newspapers, and Mr. William Randolph Hearst.

"And whereas this campaign is now on the threshold of success, due in a large part to the intelligent and aggressive action of the Hearst newspapers.

"Now therefore be it resolved that the Grape Growers' League of California, on behalf of 28,000 growers and of the United Grape Products, Manufacturers of California, hereby extend its appreciation to Mr. William Randolph Hearst for his vision and leadership in the nation-wide fight."

To which Mr. Hearst replied with the following telegram:

"Many thanks to your kind telegram. It will certainly give me pleasure to continue the fight until we finally achieve success."

Boys Tardy, But Blame Police

A group of about 20 East Boston grammar school boys will have to write across their excuses for tardiness at today's classes in the Lyman school "See Capt. Archibald P. Campbell of the police station."

The captain, in charge of the East Boston station, was gazing out of the window this morning before school hours, when he caught sight of the boys in the rear of the Columbia Trust and East Boston Savings Bank buildings, knocking over ash barrels, strewing the debris into Paris st.

The youngsters, poked through the waste material with little care about the dumping of the 25 barrels. Patrolman Lawrence McCarthy was dispatched to the scene to order the youngsters clean up the mess they had made.

The officer corralled the youngsters and with shovels and brooms collected from a nearby fire station, the boys refilled the barrels. The police officer then hurried them off to school.

The youngsters were looking for money that might have been left among the papers, they told the police.

Trustee Hangs Self

New York, Nov. 17 (AP)—The body of Solomon Richman, a member of the board of trustees of Harbor Sanitarium, was found hanging from a door in his hotel.

DOCTOR'S DECOY FAILED TO WIN WIFE BACK

Salem, Nov. 17. Husbands, many of whom have little ingenuity themselves, heard with growing excitement today the decoy plan of Dr. Michael C. McGinley to lure his wife back home.

It was all very simple, the Lynn society doctor merely dropping a lacy, perfumed, feminine handkerchief in the bedroom where his wife absent for five days except when she occasionally dropped in could not fail to see it.

The only trouble with the plan, Dr McGinley testified today in probate court, where he is combatting the divorce action of his wife, Mabel, was that it didn't work. Mrs. McGinley's absence continued, except for the brief visits.

Today the Lynn doctor had more success for his side, because when the case was ended, Judge Alden P. White dismissed Mrs. McGinley's divorce petition for lack of evidence.

"I think not," he said.

"FRAMED!" EASY, SHE SAID.

Dr. McGinley said his wife on one occasion called him "dumb" and taunted him with stories of how much better she might have done in marrying someone else. Anyway, she said, it didn't take much to get something on a man," according to the doctor.

The wife named Percival Wyman of Waterville, Me., as a desirable man she could have married if she were free, the doctor asserted.

Regarding his secretary, Mrs. Moore, the doctor denied in cross-examination that he had ever introduced her as "Miss Dorothy Newcomb" and he said, thoughtfully, that he could not say she was pretty or attractive.

SAT ON PORCH

Mrs. Moore was hired, he said, because his wife refused to answer the telephone for him and he had to have somebody. He paid the secretary $18 a week at first, and raised her $2 when her hours were lengthened to 8:45 p. m.

The witness admitted having sat on the veranda with his secretary on occasions, but said it was "right on the main street in daylight," and they sat there because it was too hot in the office.

He admitted also instructing Mrs. Moore not to allow his wife to use the telephone and to cut the cord if she attempted to use it. His wife made too many toll calls, the doctor said.

Divorced and Married in 10 Minutes Flat

Moscow, Nov. 17 (INS)—Ten minutes after his divorce from Phyllis Abbe of New York, James Edward Abbe, portraitist, war photographer and journalist, was married here today to Polly Platt Shonrock of New York, former Ziegfeld star 10 years ago under the name of Sally Lassie.

Abbe, a native of Maine, lived for many years in Virginia.

Former Hoover Aide Dies in Ohio at 60

Columbus, O., Nov. 17 (AP)—William A. Milne, 60, aide to President Hoover when the latter was federal food administrator during the war, died here today after a six months' illness of heart disease.

Musical Tea

Invitations have been sent out by the Boston Section, National Council of Jewish Women, to attend a social tea and musicale to be held tomorrow afternoon at the home of Mrs. Benjamin Stern (above), 53 Commonwealth ave., Chestnut Hill.

POMERENE AND CURLEY TALK MODEL HOMES

Plans for destruction of old and unwholesome tenement properties in North and South Ends and erection in their place of municipal apartment houses were discussed today by Mayor Curley and former Senator Atlee Pomerene, chairman of the Reconstruction Finance Corp. during a conference in the Copley Plaza Hotel.

If Mayor Curley is able to carry out his plans, money for the projects will be furnished by the organization headed by ex-Senator Pomerene and hundreds of jobless men will be given the task of demolishing the condemned structures.

There is also a possibility that houses of a similar nature will be erected along the South Boston Broadway and in East Boston.

The mayor revealed that officials of the City Planning Board had been working on plans for such work for the past eight months and that the idea first came to him during his visit to England 18 months ago when he visited buildings in various communities there which had been erected by municipal authorities for the purpose of giving citizens proper and modern housing facilities.

While ex-Senator Pomerene did not indicate that he would take any action on the matter at this time he appeared greatly interested in the plans. Mayor Curley said. Others in attendance at the conference were William J. McDonald, local realtor, and Carl Bennett of the First National Bank.

BEATTIE AND McGUIRE INCORPORATED

Famous for SILKS and WOOLENS

SALE!

39 INCH—WASHABLE

ROUGH CREPES

57c Yard

They're thoroughly shrunk as well as being washable, white and these new street colors. Black, Brown, Rustic, Bordeaux, Brioni Grey and Navy, Smart and rough. Right up to date in style for dresses.

39 inch all silk

FLAT CREPE

and

39 inch silk and wool

DRESS TWEEDS

58c Yard

(2) Street, evening and lingerie shades in the All Silk Flat Crepe and smart, nubby Fall styles in these long-wearing Travel Tweeds.

JUST IN—NEW LOT

all silk

PLAIDS—PAISLEYS and ROMAN STRIPES

74c Yard

For blouses and many other dress combinations—all 39 inches wide in lovely Fall styles and colors.

4000 Yards—39 inch

ALL SILK CANTON and FLAT CREPE

78c Yard

For reliable long-wearing qualities you may depend on these, besides you can find almost every color here for dresses, lingerie, linings, and many other uses.

39 INCH—SILK BACK

Transparent VELVET

$1.90 Yard

Reduced this week from much higher prices. High grade quality. Plenty of Black and White and over 40 new street and evening colors.

SALE!

3000 Yards—54 inch

WOOLENS

Sheer Wool Crepes

For Dresses

In the newest Fall colors including navy and black together with the new semi-rough weaves in

Suitings and Coatings

Original prices $1.19 to $2.50. All marked down this week at one price to close out.

84c Yard

Pictorial Review Patterns On Sale 3rd Floor

Mail Orders Filled

29 Temple Place

DOWN GO PRICES in CRAWFORD'S

FRIDAY and SATURDAY
9 A. M. to 9 P. M.

CASH CLOSE OUT FUR SALE COATS

GREATEST SAVINGS EVER OFFERED CASH BUYERS!

Many Way Below Our Actual Cost

For those able to pay cash, this sale offers an opportunity to buy a Fur Coat of superlatively high quality *AT LOWEST PRICE IN THE HISTORY OF FUR INDUSTRY.*

Never before, to our knowledge, have such bona-fide savings been offered—RIGHT AT THE VERY BEGINNING OF THE SEASON—by a store with CRAWFORD'S reputation for reliability and complete satisfaction to all customers.

Every coat is backed by our GUARANTEE OF SATISFACTION. Should any customer, at any time, have reason for dissatisfaction with her purchase, we'll continue to be in business to MAKE OUR GUARANTEE GOOD.

EVERY COAT MUST BE SOLD! HUNDREDS TO CHOOSE FROM!

Nothing Reserved or Withheld!

Think what it means to be able to choose—not from a limited number of models in odd sizes—but from OUR ENTIRE STOCK comprising individually selected models *in every popular fur, in a larger variety of styles, in sizes to fit everyone—from size 14 to 46.*

With such an assortment to choose from, every woman with a savings account will find these sale prices the opportunity of a life-time to make every dollar do the work of two or more. *Never before has so little money been able to buy so much in style, in quality, in value!* Probably never again will such bargains be available.

MUSKRAT FUR COATS CASH ONLY **$35**
Regular $89 Quality

HUDSON SEAL COATS (Dyed Muskrat) CASH ONLY **$79**
Regular $165 Quality

RACCOON *Regular $165 Quality* **$79** CASH ONLY

$95 CARACUL Full skins. CASH ONLY	$49
$95 BROADTAIL Reduced for CASH ONLY	$55
$175 SQUIRREL Natural. For CASH ONLY	$95
LAPIN JACKETS Imported Quality *Regularly $35 to $45*	$19.95
LEOPARD OCELOT Regularly $175. For CASH ONLY	$95
$265 LEOPARD With Genuine Beaver. CASH ONLY	$135
$275 PERSIAN LAMB Silhouette Model. CASH ONLY	$135
$135 MUSKRAT Golden, Silver or Dark. Genuine Beaver Trimmed	$79
$175 BROADTAIL Squirrel Collar, Cuffs and Border. For CASH ONLY	$85
$975 NATURAL MINK Genuine Quality. For CASH ONLY	$450
$215 JAP MINK Reduced for CASH ONLY	$125
RUSSIAN PONY Regularly $95. For CASH ONLY	$59
$115 MUSKRAT Silver or Dark. For CASH ONLY	$59
LAPIN SWAGGERS Imported Quality *Regularly $59. CASH ONLY*	$32.50
$225 RACCOON Full Furred, Dark Skins. CASH ONLY	$119
$219 HUDSON SEAL (Dyed Muskrat) All Hollander Dyed. CASH ONLY	$115
$125 RACCOON Swagger Length. CASH ONLY	$49

SALE STARTS 9 A. M. FRIDAY and continues until 9 P. M. SATURDAY—regardless of weather. These coats will be sold ONLY FOR CASH. Deposits accepted to reserve selections for later cash payments. None on budget. None on approval.

STORE OPEN From 9 A. M. To 9 P. M.

CRAWFORD'S Furriers

All Sales Final

No Mail Orders

453 WASHINGTON ST., OPPOSITE JORDAN'S 3rd Floor, DEXTER BLDG.

Friday and Saturday

5000 Lucky Women!

Can Have Their

Choice of Any Hat in OUR STORE

● Without Exception!

90c

Regularly Priced from $1.95 to $7.50

Never was there a better opportunity to own an EXPENSIVE hat at only 90c. You will want to buy two or three. The original price tags tell their own story.

Smart Sailors! Clever Turbans! The new Forward Tilt! The materials include fine Fur Felts, Exquisite Crepes, Luxurious Velvets, Sport Fabrics, Hammered Satin and others. The colors are Black, Brown, Navy Green, Wine and other bright colors.

Head sizes 21 to 24

Tuttle's 53 SUMMER STREET

$40 from Chicago daily via the Santa Fe To **California** and Arizona—One Way

Good in chair cars and coaches.

The new, free, reclining chair cars on the Santa Fe provide comforts never before afforded our chair car patrons. Lounge lounge and smoking room, with comfortable wicker chairs. Also washroom for men. Operated through from Chicago via Kansas City daily, without change.

100 pounds free baggage allowance—and liberal stopovers.

Fred Harvey lunch rooms and dining rooms save you money

Santa Fe

$65 Good in tourist Sleeper—plus berth charge

The Same Eastbound

H. CARLSON, Dist. Pass. Agent
SANTA FE RY
212 (1st floor) Washington St., Boston, Mass.
Phone: Liberty 7345 and 7346

MAINE BANKER IN LOVE SUIT

Jacksonville, Fla., Nov. 17 (INS)—An alleged romance between a wealthy banker and a fisherman's wife was the basis of a $50,000 alienation of affections suit set for trial in federal court here today.

William F. Feger, of Daytona Beach, a fisherman, accuses his wife, whom he has since divorced, and the defendant, Philip F. Chapman, prominent banker of Portland, Me.

Feger charges the couple met April 5, 1931, when the woman was operating a restaurant across the street from the hotel where the banker was staying.

When Feger divorced her he was given custody of their two small children. Chapman has a wife and three grown children.

Both Mrs. Feger and Chapman are here for the trial.

Band Leader Kidnaped and Robbed of $950, He Says

Somebody put the snatch on Mr. Lew Conrad on Tuesday. Mr. Conrad said today, took him for a long motor ride and $950 and then gave him an osteopathic massage on the back of the neck until he fell asleep.

The snatch occurred in Boston, said Mr. Conrad, and the massage in New Haven, and when he came to himself there he was walking to a fog outside the Grand Central station in New York, all by himself and due to be in a Boston hotel leading his orchestra and saying howdy to the folks over the radio. This put him in a very embarrassing situation.

"Kidnaped!" said Mr. Conrad. "I went through a harrowing experience."

MEETS THE STRANGER.

"Kidnaping," said Capt. John M. Anderson of the detective bureau, "is a very serious offense indeed. And if Mr. Conrad was snatched and robbed of his 950 potatoes, why does he not say something about it to the powers of authority?"

It seems that on Tuesday, according to Mr. Conrad, Mr. Conrad had cashed a check for $950 and was standing looking into a furniture store window very near police headquarters, thinking what nice furniture it was, when along came a man.

This man, said Lew, said, "Hullo Lew," but Mr. Conrad, said Mr. Conrad, was not acquainted with this man, thinking him just such another admirer as dances to his band and likes to seem on terms of intimacy with band leaders.

"You do not know me," this man said, said Mr. Conrad, "but there is a friend of yours over in the car there wants to see you. Come over." So Mr. Conrad went over, and the man in the car pulls a very large gun and says, "Get in."

ALL VERY STRANGE

So Mr. Conrad got in, he said, thinking it very strange, and the man rolled away and the man with the cannon kept shoving in into his ribs until they got past Norumbega Park.

After they passed the park the gun was put away and everything went along nicely, although Conrad knew he was being kidnaped, he said. They headed in such a direction he thought they might be getting an early start for the Harvard-Yale game, but when they got to New Haven a very strange thing occurred.

There, said Mr. Conrad, one of the men started fiddling with the back of Mr. Conrad's neck and kind of massaging it like, and fiddling away until all of a sudden Mr. Conrad fell asleep.

LEFT HIM 20 BUCKS

Well, the next thing he knew, he said, there he was walking in the fog outside the Grand Central in New York and it was too late to be back for his nightly "hit and headline" as per contract in Boston.

He felt in his pocket and found 20 smackers and he thought they were very kind to leave him car fare home, he said, so he telephoned his wife and mother, went to see a friend and fainted dead away.

And after that he came to again and waited around and when it was next morning, which was yesterday morning, he went back to the Grand Central, where he had awakened in the fog after the fiddling at his neck, and bought himself a ticket home on the 8:30 train.

LOEW ESCAPES PLANE DEATH

Culver City, Cal., Nov. 17 (INS)—James R. Dickson, noted aviator, was killed in the crash of the Arthur Loew airplane in northern Rhodesia, according to a cablegram received here today by Hal Roach, movie producer.

Loew, who is the son of Marcus Loew, film magnate, was not injured. Joe Rosthal, New York attorney, also escaped unhurt.

Dickson is survived by the widow, who is an expectant mother, and a small son, Tommy.

88,376 Unemployed in Irish Free State

London, Nov. 17 (AP)—J. H. Thomas, secretary for Dominions, said that reports from Dublin showed a total of 88,376 unemployed in the Irish Free State on October 12, compared with 30,398 on March 14.

Wales Mingles in Crowd; Beats Drum

Slips Away From the Elaborate Guard and Rubs Elbows With Belfast Celebrators

Belfast, Nov. 17 (AP)—For half an hour or more last night the Prince of Wales, indulging a truly princely impulse, slipped through the elaborate guard provided for his protection and mingled with a cheering, celebrating crowd in the streets of Hillsborough Village.

The excursion became generally known only this morning after he had packed his golf clubs and set out, under heavy guard once more, for a game on the Newcastle course several miles from the city.

With that disregard for his personal safety which characterized his service in the fighting area during the World War, he went A. W. O. L. last night with his equerry and one detective.

They slipped away from Hillsborough Castle and went down to the village where a huge crowd was celebrating the dedication of the new parliament building.

Their white shirt fronts made them conspicuous and the prince, not instantly recognized, dozens of torchbearers pressed about him and there was a cannonade from the barbaric drums of goatskin which boom through such celebrations in Ireland.

There was a tremendous cheer when the laughing prince seized a pair of drumsticks and, banging them against a nearby drum, contributed his bit to the terrific din.

He had exposed himself to the very dangers from which the police had gone to great lengths to protect him. The authorities had provided an unusually strong guard against the possibility of attack by radicals responsible for yesterday's demonstrations against his presence in Ireland.

After half an hour or so the Prince started back to the castle, the crowd cheering after him.

The house party which he had deserted was waiting at the gates, hence the keen interest with which the new parliament was awaited.

Recognized at Once and Is Loudly Cheereed as He Disregards Danger

Prince was hoisted to the top of the wall. The crowd was still.

"My sister told me about these drummers over here," he said, "and warned me not to miss them."

"Come back again!" the crowd shouted.

"Oh, I'm coming back," the Prince replied.

Then he went inside and the castle gates were closed.

Mrs. Freiman Again Heads Jewish Women

Hartford, Conn., Nov. 17 (AP)—Mrs. Hyman Freiman of Brookline, Mass., was re-elected president of the New England regional conference of the national council of Jewish women.

VON PAPEN AND CABINET QUIT

Berlin, Nov. 17 (AP)—The entire German cabinet, headed by Franz von Papen, resigned today and the resignation was accepted by President Von Hindenburg.

Opposition by all but two small parties in the Reichstag dictated the retirement.

Adolf Hitler's National Socialists, strongest in the opposition, never have supported Von Papen.

Centrists, Bavarians and all others except Nationalists and Populists, have announced opposition since the last Reichstag election. That left the chancellor with only 30 per cent of the new Reichstag.

Immediately speculation began as to a successor. One name most frequently mentioned is that of Dr. Heinrich Schnee, who recently returned from the Far East where he served the Lytton Commission investigating for the League of Nations.

Recently he resigned from the People's party.

COLD WAVE IS DUE TOMORROW

The cold wave which has swept down through the South to chill Dixie in the last two days, is due to hit Boston tomorrow, according to the weatherman.

Fair weather will prevail today and tomorrow, but the temperature will fall between 15 and 20 degrees. The weather throughout the country has been the freakiest in many years.

A cold wave which sent temperatures down below freezing swept over Northern Texas and Louisiana, and started up along the coast toward Boston. Snow fell in many of the mid-western states, with Indianapolis suffering the heaviest toll in 20 years.

Philadelphia enjoyed springlike weather, while New York was covered with a chill fog with colder weather promised.

MAN SLAIN AND GIRL KIDNAPED

Chicago, Nov. 17 (INS)—A young desperado who kidnapped a 15-year-old girl a few minutes after he had murdered a man in a hold-up was hunted by police throughout the city today.

He attacked the girl, forced her to drive within a block of her home and with police hot up his trail, leaped from the car and escaped.

Authorities said the hunted kidnapper shot and killed Frank Jordan, 38-year-old salesman, as the latter sat beside a young woman friend, Miss Emma Danke, 25, in a parked automobile.

A few minutes later the man held up Miss Henry, a niece of former Police Commissioner Alcock, and James Guisinger, 23. He trussed Guisinger, hurled him from the car and forced the girl at gunpoint to drive him away. Often, during the mads ride, she said, they heard the sirens of police cars.

Houghton's

FRESH FISH SPECIALS
Thursday and Friday

FRESH SALMON 2 lbs for 33c

SMOKED FILLETS 15c lb

AND LEGAL STAMPS

SIMOLEON DAY

Saturday November 19 — Saturday November 19

The buyers have been hankerin ter have a day—Dollar Day 'sbeen overworked so Eph sez:—

"SIMOLEON DAY"

Used ter hear bout em down to Toddy Pond but couldn't control anything so large. Looked it up in the Century Dickshunary and here's what we found:—

"SIMOLEON (Origin Obscure) A Dollar"

(Guess they're obscure all rite!)

And this verse:
(Kansas City Daily Times, Dec. 23, 1903)
"She wears a dress, it cost no less
Than ninety-five simoleons;
It's faded tan, and looser than
That great coat of Napoleon's."

So we added this:
(Now at Raymond's in 1932)
"She can buy a dress, that costs much less,
Only ONE great big SIMOLEON;
'Tis brilliant hue, fits closer, too,
Than that great coat of Napoleon's."

SATURDAY NOVEMBER 19 we're gointer let you have the gushdarndest stuff you ever saw—fer a SIMOLEON.

See tomorrow's paper fer what you're gointer get.

Yours Truly RAYMOND'S

Men! FRIDAY AND SATURDAY LAST TWO DAYS

THOUSANDS OF MEN ALL OVER NEW ENGLAND HAVE TAKEN ADVANTAGE OF THIS SENSATIONAL OFFER — THERE IS STILL TIME FOR YOU!

COMPLETE OUTFIT

O'COAT OR SUIT WITH SHOES, HAT AND TIE

ALL FOR $22.50

Suit or O'Coat—Our famous suits and overcoats well known for the exceptional quality of their woolens and tailoring. Newest Fall styles.

Shoes—All leather shoes, Scotch grain or plain. Our regular $4.95 value. TAN and BLACK.

Hat—Fine quality felt, each silk lined. Gray, Brown, Green, regular $4.00 value.

Tie—The same quality we would ordinarily sell for $1.00. Large selection of patterns.

CHARGE ACCOUNTS GLADLY INVITED, NO DEPOSIT REQUIRED

WEEKLY PAYMENTS AS LOW AS $1 A WEEK

BOYLE BROS.

(Next Door to the New Paramount Theatre) 565-567 WASHINGTON ST. BOSTON Open every night till 9 P. M. Sat. 10 P. M.

CENTRAL SQUARE CAMBRIDGE · MALDEN · EVERETT · HYDE PARK

RUTH ELDER TO DODGE COURT

Reno, Nevada, Nov. 17—Ruth Elder, aviatrix, divorced this week from Walter Camp, Jr., will not have to appear in police court today and perhaps not at all.

Police said she looked on while Kendrick Johnson and M. J. Holland fought after a Monday night party in an apartment house. Each received a black eye and Holland filed assault and battery charges against Johnson, a Reno attorney.

Dist. Atty. A. P. Johnson said today the hearing had been "indefinitely postponed" to give the defendant more time to recover.

Johnson was arrested after Holland complained the attorney struck him when he tried to stop Johnson from beating Miss Elder. Miss Elder denied she had been beaten. She said she "ducked" when hostilities began.

The prosecutor said he doubted if Holland would press charges against Johnson, particularly because two policemen who attended the party have announced they will testify that Holland deliberately picked a fight and "got what he asked for."

CHEST TURNS FEVER INTO A LIFE-SAVER

Here's the chest that fills the human body with fever so that life may not become extinct. It is the invention of Dr. Willis R. Whitney of the General Electric Co.'s Schenectady laboratories and it is operated by radio. Fever is essential in several maladies to prevent them proving fatal. Dr. Page and Dr. Moss are shown beside the "radiotherm." (Staff photo.)

New 'Radiotherm' Makes Disease Fight Itself

Fever made to order while you wait.

If your temperature is low and you'd like a nice, sizzling one, the General Electric Co. can accommodate you.

Dr. Willis R. Whitney, vice-president attached to the Schenectady plant, has invented a fever-producing device.

The device, with radio as its basis, will be given its first demonstration tonight at a meeting of the Lynn branch of the American Institute of Electrical Engineers at the General Electric River works plant, West Lynn.

FEVER SAVES LIVES

The demonstration will be in charge of Dr. C. F. Tenney and A. B. Page of the company's Schenectady laboratories.

Medical science now uses fever to combat certain diseases, a development which is in the same category as the injection of malaria germs for treatment of certain forms of insanity. Experts say fever cures by burning up the germs in certain types of pulmonary illnesses, pneumonia and others.

Dr. Whitney's "radiotherm" is a chest-like contrivance on wheels, with straw covering to furnish ventilation for the radio equipment it conceals. On top are two condensing plates 22x32 inches, between which the fever-seeking patient is placed on a stretcher.

RADIOS INTO BODY

The attending physician can by radio waves produce the temperature desired. In severe pneumonia cases when patients lack fever there is always danger of sub-normality and death. The skill with which the "radiotherm" is used depends on the attending physician's treatment.

The device develops 10,000,000 cycles below the short wave, an energy sufficient to broadcast around the world, but instead of being shot into space this energy passes through the patient's body by interchange of the condenser-plates.

Dr. Whitney conceived the invention by noting that young men at work on short wave tubes in the company's radio laboratory showed symptoms of fever. He perfected the "radiotherm" a year ago and it is already installed in many leading hospitals.

Letters Reflect Early Troubles of Navy

Philadelphia, Nov. 17 (AP)—Some of the fire and spirit that makes the name of John Paul Jones famous, and a bit of the difficulty he and his fellow sea heroes encountered in establishing the American Navy during the Revolution are reflected in a packet of autograph letters just inventoried in the estate of Mrs. Sarah Parker Staley. Six of the letters bear the signatures of "J. Paul Jones," first of the great American sea fighters. John Hancock's letters also are included.

BARGAINS BARGAINS IN USED FURNITURE

EVERYTHING MUST GO!

NO MAIL OR PHONE ORDERS

At Summerfield's Used Furniture Store

6-Pc. Dining Room Suite $10

Sturdily made of square finished quartered. Includes buffet, table and 4 chairs. All 6 pieces—only $10.

4-Room Outfit $49

Parlor, 3-piece; bedroom, bed, spring and mattress; kitchen, 4 pieces. All 4 rooms—only $49.

3-Room Outfit $27

Parlor, 2 pieces; bedroom, 4 pieces; kitchen, 4 pieces. All 3 rooms—only $27.

Windsor Chairs 50c

Brand new cane seat Windsor chairs. Only 50c each.

Bed Springs $1

Extra full size metal all-angle bed springs.

Mattresses $3.95

All sizes. Built roll edge style.

3-Pc. Parlor Set $5

Overstuffed good value; 3 pieces.

Day Bed Mattresses $3.95

Brand new. Heavy ticking.

6-Pc. Dining Room Set $8

Consists of buffet, table and chairs.

3-Pc. Bedroom Set $19

Walnut veneers on gum wood. Dresser, vanity and bed.

3-Pc. Bedroom Set $12.50

Includes dresser, bed and chest.

HOW TO GET TO OUR USED FURNITURE STORE—Take Tremont Street bus from South Station or bus from our Main Store.

Summerfield's USED FURNITURE STORE

Section D of the U. S. Army Base—South Boston

Buy Now!

For Thanksgiving

RED TOP MALT

You'll be "Thankful" for...

RED TOP has ever quality RED TOP unusual flavor. RED TOP uniform, perfect results.

If a true pure malt is the biggest malt value of all—

Phone your jobber or RED TOP MALT CO. HUBbard 1233

WET BLOC HEAD FOR BEER BILL

Washington, Nov. 17 (AP)—A proposal to have the House Ways and Means Committee draft a beer bill for presentation upon the convening of Congress in December was made today to House leaders by Representative O'Connor, Democrat of New York.

A leader in the House wet bloc, he conferred with Representative Rainey, Democratic floor leader, and Chairman Collier of the ways and means committee.

"The public will protest any delay in beer legislation and if a bill is prepared I am sure the House will pass it before Christmas," O'Connor said.

Bride of 7 Months Admits Killing Mate

Shamokin, Pa., Nov. 17 (INS)—Mrs. Mary Stank, 50, confessed today to the murder of her husband, Jacob Stank, 70, to whom she had been married seven months, and implicated her crippled son, Clement Kissel, 27, in the hammer slaying, State police announced.

Kissel denied his mother's accusations. No motive for the killing was established.

PHILADELPHIA IN WATERWAY ROW

Washington, Nov. 17 (AP)—Objection to the proposed St. Lawrence waterway was expressed today at a Senate sub-committee hearing from a new quarter—Philadelphia—after Great Lakes shipping interests ended their testimony against the project.

Spokesman for the Lakes Carriers Association, Joseph Wood, president, and George A. Marr, vice-president and secretary, said the proposed waterway would prove of more benefit to Canadian grain shippers than American.

They argued also that the insurance for freight cargoes over the St. Lawrence route would be prohibitive.

Ratification of the treaty with Canada for construction of the waterway also opposed by Philip H. Gadsden, president of the Philadelphia Chamber of Commerce and chairman of the joint executive transportation committee of Philadelphia commercial organizations.

He testified the project would "represent an exorbitant charge upon the United States Treasury and such benefits as may accrue will be enjoyed in far greater measure by Canada" than by the United States.

Gen. Pershing Returns

Havre, France, Nov. 17 (AP)—Gen. John J. Pershing, who has been in France for several months as chairman of the Battle Monuments Commission, sailed for New York today in the liner Manhattan.

Splinter Causes Death

Picher, Okla., Nov. 17 (AP)—C. F. Potter, 70, was chopping wood. A flying splinter severed an artery in his leg. Neighbors found him sitting on a log—dead from loss of blood.

BETTER FLAVOR

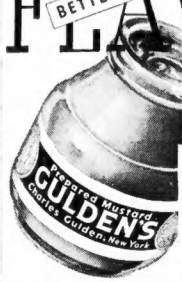

Gulden's has a mellow, appetite-arousing flavor all its own. That's why it is the *only* Prepared Mustard that, for 69 years, has won prizes at leading World Fairs and Institutes. Try it and you'll see why!

Good with Sandwiches

"Nature in the Raw is seldom MILD"

INTO THE VALLEY OF DEATH

"Nature in the Raw"—as portrayed by John Charlton, after the famous painting depicting the heroic Charge of the Light Brigade in the face of a withering fire at the battle of Balaklava in the Crimean War (1854). "Nature in the Raw is Seldom Mild"—and raw tobaccos have no place in cigarettes.

Copr. 1932, The American Tobacco Co.

No raw tobaccos in Luckies —that's why they're so mild

WE buy the finest, the very finest tobaccos in all the world—but that does not explain why folks everywhere regard Lucky Strike as the mildest cigarette. The fact is, we never overlook the truth that "Nature in the Raw is Seldom Mild"—so these fine tobaccos, after proper aging and mellowing, are then given the benefit of that Lucky Strike purifying process, described by the words—"It's toasted". That's why folks in every city, town and hamlet say that Luckies are such mild cigarettes.

"It's toasted"

That package of mild Luckies

Loew Escapes Death in Africa Plane Crash

Victoria Falls, Rhodesia, Nov. 17 (AP)—The airplane "Spirit of Pan," in which Arthur Loew, the American film producer, has been touring the Orient, crashed near here today, killing the pilot and injuring Loew and a companion, Joseph Rosenthal.

COLONIAL LINE
Week-End Excursion to
NEW YORK $4.50
Saturday, Nov. 19
Via motor coach and Round Trip steamer. Bus leaves Colonial Line Office, 154 Summer St., Sat. at 5:15 P. M. Returning, leave New York Sunday or Monday, 5 P. M. Tickets on sale Saturday at Colonial Line Office, 154 Summer st., Boston. Tel. Hancock 4158.
COLONIAL LINE

Beatrice Lillie Tells How to Be Funny—and She Knows!

By RUTH MUGGLEBEE

"Miss Lillie, take the dialogue opening of 'Mister, that's the attraction!'"

From the front of the rehearsal theater sounded the stage director's command. And on to the otherwise bare stage stepped the vibrant Beatrice Lillie, in private life Lady Peel of England, smiling her famed coinage:

"Pul-leeze!"

Miss Lillie was taking time out to express her philosophy that what the country needed was not so much the return of the five-cent mug of foamy, frothy beer but a good sense of humor.

Save for a dozen or so principals of "Walk a Little Faster," which tomorrow night will have its premiere at the Majestic Theater, the stage was bare. No props, no furniture, no stooges and no foils—just a place to stand and self-express in the interests of the revue and its dramatic moments, in preparation for the entertainment and amusement of the paying customers.

HOME BOY MAKES GOOD

In the front row sat Monte Woolley, stage director, and Murray Queen, general manager, in whispered comment. In secluded corners, girl and boy dancing teams tapped away without music their routine, which tomorrow night will win appreciative favor from an interested audience.

Before the unlighted footlights pranced Beatrice Lillie, her shiny dark eyes flashing the characteristic Lillie glance. On either side of her "funned" Bobby Clark and his partner of some 20 years, Paul McCullough, the latter a Brookline resident of many years.

In a far-off corner seat in the darkened theater foyer sat an unobtrusive, quiet-miened young man. There was nothing of the theatrical about him. He was the be-spectacled youth of study and class room. He laughed out loud. His demonstration was sufficient proof that the scene was good.

And the youth, after laughing aloud, slumped into greater inconspicuousness. John J. Shubert, son of J. J. Shubert of famous theatrical producers, had put aside his law books to watch a play in rehearsal. The lad, a sophomore at the Harvard Law School, played hookey, I guess, to watch "Walk a Little Faster" whipped into fast-moving revue material preparatory to the opening.

FOOTLIGHTS VS. BLACKSTONE

Maybe it is law that John J. Shubert is giving his mind to, but for the few hours he watched Monte Woolley's influence and suggestions change the tenor of the scenes, his heart was lost to the lure of the footlights.

The great Lillie was being herself as she tripped here and there throughout the phantom movements of the scene in a make-believe manner of lifting and replacing objects. And when her antics were over for the moment, she turned back to me and continued:

"Be yourself! It is the only way! When you are not yourself, you are self-conscious, and when you are self-conscious, you're terrible. I ad lib a great deal—sh, sh, don't tell the boss."

And as she spoke the dynamic force of facial expression changed an otherwise placid face into an infectious expression of humorous wit. Lady Peel is not good-looking. She could never be termed a real beauty. But when she speaks and her eyes sparkle with a deliciously malicious twinkle, it is then you feel like bursting forth into song:

"There's danger in your eyes, Beatrice!"

It wasn't so long ago that Beatrice Lillie was a member of the Theater Guild production of George Bernard Shaws "Too Good to Be True." It wasn't a fitting role for the English comedienne, but it satisfied a cherished ambition to do a play. And now it is over with, and now that she has gone, shall we say, from the sublime to the ridiculous, Beatrice Lillie is once again herself, happy in her return to her first love, revue and comedy.

CAN YOU SEE THE JOKE?

The great business of an individual, says the distinguished comedienne, is to educate his funny bone so that he can see the humor of the thing, even if the joke is on himself. And, if he does this, he'll get a great kick out of life.

Ever since Beatrice Lillie made her debut in London 17 years ago at the Alhambra Theater, after being graduated from St. Agnes College, she has made audiences happy with her funny gestures, her humorous antics and her rip-roarin' fun-making on the stage.

She has been true to her philosophy, platitudinous though it be, that

"I want to be happy, but I can't be happy, till I make you happy, too.

"My 11-year-old son, back home in a preparatory school in England, says to me, 'Mother, don't you think the audience laughs too hard at you?'" Miss Lillie told us, jokingly. "He seems to be afraid the people are laughing at me, instead of with me."

McCULLOUGH ON CANE

McCullough did his workout with the aid of a cane, the result of an automobile accident in New York last week, in which the funster figured. He wasn't exactly hobbling on his cane, though he came pretty close to it.

PUL-LEEZE STEP A LITTLE FASTER, FRIDAY NIGHT!

DOROTHY FITZGIBBON

EVELYN HOEY BEATRICE LILLIE BERNICE CLAIR PAUL McCULLOUGH BOBBY CLARK

Better tape your sides—or you'll split 'em at the Majestic Friday night. Because, while you will not be laugaing at Beatrice Lillie, beg pardon, Lady Peel, chances are Clark and McCullough will have you in the aisles. They're so funny that they almost saved Peter Arno's Reno revue last year. McCullough, by the way, is the pride of Brookline—a home boy who made good in a big way. (Staff photo.)

Watch Your Kidneys!

Dont Neglect Kidney and Bladder Irregularities

If bothered with bladder irregularities, getting up at night and nagging backache, heed promptly these symptoms. They may warn of some disordered kidney or bladder condition. For 50 years grateful users have relied upon Doan's Pills. Praised the country over. Sold by all druggists.

Doan's Pills
A Diuretic for the Kidneys

The domestic help problem is solved by taking a kitchenette apartment and the best are advertised daily in the For Rent columns.

PIANO LIQUIDATION SALE
No Money Down
Begin Payments in December
Grand Pianos
$169

Regular $800 Values
30 Days' Trial
These wonderful new instruments are of our regular stock with full rich tone artistic design and beautiful finish. The very latest in grand piano construction. Built especially for small apartments or homes with limited floor space.
Terms $1.50 a Week
We will accept your present piano, radio, phonograph or other musical instrument at full present cash value as part payment.
Player-Pianos $39
Exceptional values, not new, of course, but well worth two or three times this price. FREE bench, rolls, and cabinet. Terms 50c a week.
Reproducing Pianos $149
Electrically operated. Play any music you desire exactly as played by the artist. Sale now for $650 to $1,500, reduced to $395, $495, $395, $295 and (Terms $2 a Week.)
NEW ENGLAND PIANO CO.
156 BOYLSTON ST., BOSTON
OPEN EVENINGS | OPP. BOSTON COMMON | HANCOCK 6397

Win Guest Tickets to See
MARIE DRESSLER and POLLY MORAN in
"PROSPERITY"
AT LOEW'S STATE and LOEW'S ORPHEUM, Friday

Here's How! Among the ads in today's Classified Ad Section there are answers to the five questions below. All you have to do is to find the ads containing those answers, write the number and the answers on a slip of paper, and mail immediately to the "Hidden Question Editor," Classified Department, Boston American, or Boston Sunday Advertiser, 5 Winthrop Sq., Boston, Mass.

The first TEN correct answers received will each receive two COMPLIMENTARY TICKETS to either Loew's State or Orpheum Theatre. Names of those winning awards will be published in the Classified Ad Section and tickets mailed to Winners.

REMEMBER . . . NEW QUESTIONS EVERY DAY . . . ANYONE MAY WIN!

You need not be a subscriber to the Boston American or Boston Sunday Advertiser in order to participate—copies may be consulted at the Public Library or at the office of the newspaper, 5 Winthrop Sq.

TODAY'S QUESTIONS:

1. What is happening on the 3rd floor at 33 Bedford St.?
2. What is offered at 103 Washington St.?
3. Where is a service offered for $5 that is never less than $10 anywhere?
4. What company is at 124 Tremont St.?
5. What is wanted at Garrison 3720?

Like a flash pain stops, then out comes the
Corn
Drop FREEZONE on that aching corn. Instantly it stops hurting; then shortly you lift the corn right off with the fingers. You'll laugh, really! It is so easy and doesn't hurt one bit. Works like a charm, every time.
A tiny bottle of FREEZONE costs only a few cents at any drug store, and is sufficient to remove every hard corn, soft corn, and callouses. Try it!
FREEZONE

THREE-DAY SPECIAL!
Thursday, Friday and Saturday
To accommodate the many who because of the inclement weather were unable to benefit by last week's sale--for these three days
With Every Purchase of a Fall Coat Priced $35.00 or Higher, We Will Give Away

Your Choice of Any DRESS FREE!
From our regular stock of latest model $6.95 Dresses-
Buy on a Charge Account
Realize these tremendous savings . . . Pay in small weekly payments—No red tape, no delay—no interest or carrying charges.

MEN! Select from our stock any $22.50 SUIT and $22.50 OVERCOAT You Get Both for $35.00
DON'T MISS THIS OPPORTUNITY
It May Never Come Again! You Don't Need Ready Cash!
SIMPLY CHARGE YOUR PURCHASE---PAY LATER AS YOU EARN
Same Sale at Our Stores in CAMBRIDGE SOMERVILLE BROCKTON PAWTUCKET, R.I. Saturday only
JOYCE BROS. & CO. Inc.
Have Your Purchases Charged
782-786 Washington St., (opp. Hollis) Boston
Same Sale at Our Stores in HYDE PARK MALDEN QUINCY LYNN

WALTER HAMPDEN TO RETURN

Agile Limb Always Needs Nimble Wit

Star's Revival of "Cyrano de Bergerac" Comes to Colonial for Week in December

By NICHOLAS YOUNG

While he does not put it into words from which there could be no retreat, Walter Hampden's forthcoming visitation to the Colonial in "Cyrano de Bergerac" is announced sparingly as a farewell tour. Mr. Hampden will take over the Colonial for a single week, starting Dec. 5. Following Boston, Mr. Hampden will take his wares to New York for a month's engagement and, as he puts it himself, "then sheathing the great-nosed Gascon's rapier, perhaps forever."

* * *

Though one may not question Mr. Hampden's intentions, yet he may not find it so easy to tuck "Cyrano" away on some hidden shelf. For a good many seasons this Rostand drama has been the pivot around which Mr. Hampden rolled up fame and fortune. And farewell tours, also, are strictly relative. Even so great an artist as Sarah Bernhardt made her fare-well tours international events. Upon at least six, perhaps more occasions, Boston playgoers bade a fond goodbye to the divine Bernhardt only to crash the box office the following year for another opportunity to worship at her feet. Farewells were a big item in her business. Mr. Hampden believes that he will never find another "Cyrano," but this does not take away from him the temptation to do other things. It is his plan now to enter upon new fields. But if careful observations over 20 years of so-called farewell appearances mean anything, Mr. Hampden will some day re-appear in the play that more than anything else endowed him with distinction as an actor.

Walter Hampden

* * *

RATTLING THE SKELETON—*Vernon Duke, composer of the score for "Walk a Little Faster," which opens tomorrow night at the Majestic, is a musician with an alias. He is plain Mr. Duke when composing for such frivolous things as revues, but upon his "Second Symphony," which is soon to be presented by the Chicago Symphony Orchestra, he inscribes his real name—Vladimir Dukelsky.*

* * *

Stone Returns

Fred Stone, hero of many a big campaign in musical extravaganza, has gone back to his first love—vaudeville. In the more golden era of vaudeville 60 years ago, Mr. Stone and his partner, Dave Montgomery, toiled earnestly in blackface for B. F. Keith and were not expected to contribute more than two stage appearances daily. The changing times have brought about realignments of the actor, and Mr. Stone, who comes to the RKO Keith on Saturday will find himself a very busy entertainer. He will do four shows a day. Mr. Stone will have for assistants his talented daughter, Dorothy, and a likely dancer named Charles Collins, who may also be entered in the records as Dorothy's husband. Before he was taken in charge by Charles Dillingham and, with Dave Montgomery, exploited in musical comedy, Mr. Stone was one of vaudeville's old reliables. The Stone and Montgomery team was, possibly, the first of American variety entertainers to make the grade in London. They were followed by McIntyre and Heath, but Stone and Montgomery (with the names reversed) opened the way for an American invasion of the British capital.

* * *

JUST ANOTHER POOH BAH—*Jack Goldstein, director of publicity for RKO in New England, has unquestionably had more employers in his term of service than any other press agent now pestering the editors. He has been profitably employed, in chronological order, by Metro-Goldwyn-Mayer, NETOCO, Publix, the Shuberts and finally and presently, by Radio-Keith-Orpheum.*

* * *

Benefit Performance

In an effort to build up its own community chest, the Actors' Fund of America, with the assistance of Ernest Truex and the members of the "Whistling in the Dark" company, will sponsor a special matinee performance of this comedy next Tuesday. It is promised that every dollar taken in at the box office will be donated to the great stage charity, of which Daniel Frohman has been president for 30 years. The Actors' Fund of America expends more than $200,000 annually in providing relief for sick, disabled and unfortunate members of the theatrical profession. For this benefit performance the services of Mr. Truex and his company, and the use of the Plymouth theater, are generously contributed.

* * *

IN THE HALCYON DAYS—*Frank McGrann, now peddling publicity for Sam H. Harris "Face the Music," was once a bond salesman and financial expert in Wall Street. Now he has a regular job.*

Gilda Gray, famed daughter of Terpsichore, who tops the stage show at the Metropolitan tomorrow. Miss Gray has a glamour all her own.

Polly Moran and Marie Dressler, two cinema aces, are the stars at "Prosperity," on the Loew's State and Orpheum screens, tomorrow.

Globe Trotter

Pictures that graphically portray the hurricane that hit the Cuban coast with a loss of a thousand lives and that left the southern district of the island in desolation are contained in the issue of Hearst's Metrotone News, on screen at Loew's Orpheum tomorrow. The sea wall in Havana is shown holding off the gigantic waves as the seas hurl themselves against old Morro Castle and fort across the bay.

There are also pictures of the damage done in New York City and environs by the tail-end of the gale which caused unprecedented high tides to flood the streets, hampering traffic and causing many inhabitants to take to boats for transportation. The Globe Trotter vividly describes the disaster.

It certainly looks as if beer is going to come back soon! Since the election men have been put to work setting up and re-furnishing bars in leading hotels and restaurants in New York City with bar-tenders practicing on near-beer and keep their hand in. In a statement to Hearst Metrotone News, Senator Bingham of Connecticut, declares we will surely have beer by Christmas if the Democratic members of the House and Senate follow up the campaign pledges.

Despite their almost superhuman effort, Columbia's hopes for the eastern gridiron championship go aglimmering when Brown's Warriors are for undefeated, grab a 7-6 victory from the Lions.

Movie Clock

LOEW'S ORPHEUM—"The Mask of Fu Manchu"; p. m., 9:15, 11:20; p. m., 1:25, 3:30, 5:35, 7:40, 9:45.

BOWDOIN SQ.—"Kongo"; a. m., 9:10; p. m., 1:05, 5, 9:05.

METROPOLITAN—"Sherlock Holmes"; a. m., 11:30; p. m., 1:30, 4:15, 5:55, 7:35, 10:30.

FENWAY—"Trouble in Paradise"; p. m., 1:09, 4, 6:51, 9:42.

MODERN—"Trouble in Paradise"; a. m., 10:28; p. m., 1:16, 4:04, 6:52, 9:30.

FINE ARTS—"Zwei Herzen im ¾ Takt"; p. m., 1:30, 3:55, 5:40, 7:45, 9:50.

EXETER—"The Night of June 13th"; p. m., 3:45, 5:30, 8:20, 9:56.

RKO-KEITH—"The Old Dark House"; a. m., 9:30; p. m., 12:32, 3:40, 6:48, 9:56.

RKO BOSTON — "False Faces"; a. m., 11:02; p. m., 1:51, 4:40, 7:29, 10:18.

PARAMOUNT—"I Am a Fugitive from a Chain Gang"; a. m., 10:07; p. m., 12:25, 2:43, 5:01, 7:19, 9:37.

HOWARD—"Rider of Death Valley"; p. m., 12:55, 6:35.

SCOLLAY—"The Golden West"; a. m., 11:20; p. m., 2:20, 6:30, 9:55.

LOEW'S STATE—"The Mask of Fu Manchu"; p. m., 12, 2, 4, 6, 8, 10.

GAYETY—"A Successful Calamity"; a. m., 9:45; p. m., 1:45, 5:50, 9:40.

UPTOWN—"I Am a Fugitive From a Chain Gang"; p. m., 12:50, 3, 5:10, 7:25, 9:35.

BOSTON GARDEN
THEATRICAL BALL
MONDAY EVE., NOV. 21
RUDY VALLEE
(IN PERSON)
And His Connecticut Yankees
STAGE STARS FROM ALL BOSTON THEATRES POSITIVELY TO APPEAR IN GRAND FLOOR SHOW
TICKETS $4.40, Including Tax

Amusements

BOWDOIN SQ. THEATRE
CONTINUOUS FROM 9:00 A.M.
THURSDAY, FRIDAY, SATURDAY
Only New Vaudeville Show in Boston
6 Vaudeville Acts in Person
CARLO LEET & MAI Mexican Revels
LES & BURT RYAN Mirth-Mad Team
CLIFFORD & MORAN "At the Range"
KAY ROSE & CO. Sailor Trio
LESSER IRVING TRIO Balance Artists
ALLEN LANE Master of Ceremonies
WALTER HUSTON RAOUL VIRGINIA DALY in "KONGO"
WALTER HUSTON
GUY KIBBEE
EDNA MAY OLIVER
"LIFE BEGINS"
With LORETTA YOUNG and ERIC LINDEN
Do you believe in Life Control, or is it too personal to be discussed?
(Not a Picture for Children)
Bargain Night Friday—Extra Acts
Douglas Fairbanks in "Mr. Robinson Crusoe"
"The Night Mayor," with Lee Tracy & Evelyn Knapp

LOEW'S
STATE & ORPHEUM
Mass. Ave. Wash. St.
ALL THE SHOW ON THE SCREEN
Metro-Goldwyn-Mayer Presents
THE MASK OF FU MANCHU
with BORIS KARLOFF
9 A.M. to 12:30 p.m. 12:30 to 5:30 AFTER 5:30
12:30 25c Thereafter 30c 5:30 40-50c
Tomorrow—Brooks Moore in "Prosperity"

Amusements

ALWAYS . . . A BETTER SHOW AT RKO
RKO KEITH'S
Proudly Announces the Coming of the Most Powerful Romance the Screen Has Ever Shown
LOVE . . . Made Them Conquerors!
Important!
SPECIAL PREVIEW SHOWING TOMORROW NIGHT at 6 P.M. and 9:45
A MIGHTY ROMANCE
WITH THE SCREEN'S MIGHTIEST STARS!
RICHARD DIX · ANN HARDING
THE CONQUERORS
— Saturday —
FRED and DOROTHY STONE IN PERSON
An RKO Radio Picture with EDNA MAY OLIVER GUY KIBBEE & 3000 OTHERS!
Last 2 Days KARLOFF in "The Old Dark House"
Pictures Vaudeville As Usual
KEITH VAUDEVILLE

KEITH'S BOSTON
TOMORROW
WHICH IS MORE POWERFUL, THE WIT OF A MAN OR THE BEAUTY OF A WOMAN?
'MANAGAINST WOMAN'
First Stage Show at 12:30
A Columbia Picture with JACK HOLT Lillian Miles
EXTRA! CLARK & McCULLOUGH COMEDY PATHE NEWS
NEW RKO VAUDEVILLE REVUE
Glamorous, Colorful Spectacle "IN SPAIN"
GENE SHELDON and Sherry—MAX and His GANG
★ TOM & BETTY WONDER ★
FRANK ROGERS—STEVE WENIGER—HARRIS & CO.
STAN MEYERS and his "BOSTONIANS"
16 SENSUOUS, SPANISH SENORITAS
Ends Today "FALSE FACES" Vaudeville Revue
BUY RKO THRIFT BOOKS . . . SAVE MONEY!

THE OLD HOWARD
"FACTS and FIGURES" EMPIRE BURLESQUE
MIKE SACKS · FRED BINDER
GLADYS McKINNEY · MARJORIE MARR
1000 SEATS $1.00 ANY TIME
NEW GAYETY
GEORGE ARLISS' SUCCESSFUL CALAMITY
5 VALLEDVILLE ACTS 5
THE THRILL OF YOUTH

FOUR WOMEN IN HERO'S LIFE

Do and Don't

Act naturally, but do not act, is the paradoxical advice offered by Josef von Sternberg, motion picture director.

Von Sternberg declares it is only when actors forget they are actors that they are valuable in front of a camera. He demands of every player in his pictures, whether they be stars or atmospheric "bits," that their reaction to any given situation be natural.

"Forget the camera's presence," he admonishes. "Realize that this little thing you are to do is not a great national event, act as you would in real life—but do not act."

Helen Vinson Featured Player in Cast of "I Am a Fugitive From a Chain Gang"

By HARLEIGH SCHULTZ

Four women step into the hero's life—and but one becomes a burning memory as he goes on his way, much like a modern Wandering Jew of the old tradition. Of the skirted quartette, one is just a sweet young thing, a second is a lady of much leisure in easy ways of living; the third is a gold-digger, and the fourth—well, she is a gem of womankind.

* * *

There we have four types. All four are expertly portrayed in "I am a Fugitive from a Chain Gang," that grapple and compelling Warner film which forces itself into a second week at the Paramount and Uptown because of its appeal with resultant tremendous business. For the sweet lass, we have Sally Blane, looking for all the world like her entrancing sister, Loretta Young. She flashes into the career of Paul Muni without serious effect upon his future. He has been through the great war—perhaps women mean less after his inferno at Belleau Wood. Enters Noel Francis, wanton, reckless not of fate around the corner then the smooth-working Glenda Farrell, turning in a stellar job as she pins Muni on the spot as a nifty "meal ticket." Last of all, Helen Vinson, who's roles, as you will recall, have been minor, but who is talented enough to see her own name in lights.

Helen Vinson

Miss Vinson is an intelligent actress, much after the Elissa Landi type. Born in Texas, she came into favor in Broadway stage productions; then the Warners reached out and signed her up. Muni is, of course, the outstanding personality in this notable camera achievement; but Miss Vinson makes her sequence intensely interesting by her sympathetic attack on her lines and her gesturing.

"I Am a Fugitive from a Chain Gang" is one of the few American pictures which has the sure, deft points of direction such as the Russians best attain. Audiences don't often pay much attention to directors of the pictures they enjoy; but Mervyn LeRoy ought to get a hand just as loud as that accorded Muni.

Exeter Theater

Richard Dix in "Hell's Highway, and Clive Brook, Lila Lee in "Night of June 13th" are the attractions at the Exeter for the remainder of the week.

Dance Group Formed at Fine Arts Theater

The Fine Arts Theater is forming a dance group under the leadership of a young Boston dancer, Dorothy Thuringer, a protegee of Harald Kreutzberg. The aim of this group will be to give dance interpretations from time to time after the pattern of the Moscow Art Theater of the Dance.

Bowdoin Theater

The Bowdoin Theater today offers a new bill of films and six vaudeville acts. One of the movies is "Kongo" with Walter Huston, Lupe Velez, Conrad Nagel and Virginia Bruce. The associate picture is "Life Begins." Tomorrow night bargain features are presented in the form of extra acts.

Provocative Interest in New Drama

Jane Wyatt, who plays in "No Money to Guide Her," coming to the stage at the Wilbur, next Monday.

Tremont Temple

Tony Sarg's Marionettes come to Tremont Temple November 25 and 26 in "Sinbad the Sailor." The puppet melodrama has vivid oriental settings, tableaus of a shipwreck at sea with novel mechanical effects, the adventures of Sinbad with the pirates and under the sea with man-eating sharks.

Amusements

Ends Today "SHERLOCK HOLMES" Clive Brook Miriam Jordan BRITTON'S BAND
METROPOLITAN
Only The "Met" Could Bring To You
All In Person!
Starting Tomorrow FOR 6 DAYS ONLY On the Screen! Before I Wed—I Want One Glorious Evening of Romance—Love—Adventure!
ART JARRETT Sensation of the Sound Waves
Greatest of Primitive Rhythm
GILDA GRAY
Marvelous Maniac of Melody
ROY CUMMINGS Assisted by Florence Roberts
DE RUES & HOWE
3 CROSBY BROS.
16 gorgeous SAVAGES
SEVITZKY-MARTEL Instr. Ensemble
Evenings for Sale
A Paramount Picture with HERBERT MARSHALL THE PHENOMENAL STAR OF "STRICTLY IN PARADISE"
SARI MARITZA CHARLIE RUGGLES
MARY BOLAND GEORGE BARBIER
Romance With a Song in Its Heart

Amusements

PLYMOUTH — 8:30 Tonight
ALEXANDER McKAIG presents
ERNEST TRUEX
WHISTLING IN THE DARK
Staged by FRANK CRAVEN
(Auspices American Theatre Society) Evs. 50c-$2.50 Thurs. & Sat. Mat. 50c-$2 Plus Tax
SPECIAL MATINEE—TUESDAY, NOV. 22 BENEFIT ACTORS' FUND SEATS NOW—REGULAR PRICES
Everybody who's who in Boston and New York will be at the
MAJESTIC THEATRE
Friday night for this premiere.
COURTNEY BURR Presents
Beatrice CLARK and LILLIE McCULLOUGH
In a New Revue
'WALK A LITTLE FASTER'
SHUBERT — Pop. Mat. Today
EXCEEDS ALL EXPECTATIONS
GRACE MOORE
Metropolitan Opera Star as "The DU BARRY"
Beauty Takes Your Breath Away!
Evs. 50c to $3.50; Mats. Wed. & Sat. 50c to $2.50
TUES. by NOV. 22 - SEATS NOW
MARY BOLAND IRVING BERLIN'S
FACE THE MUSIC
ALBERTINA RASCH GIRLS
All Nights 50c-$3 Mats. at 2:30 Sats. 50c-$2 Plus Tax
EXETER The place where you forget your troubles
Richard Dix in "Hell's Highway"
Clive Brook & Lila Lee in "Night of June 13th"
FINE ARTS The Film with That 2ND Wk.
Charles Nagel
State Thea. Bldg. REDUCED PRICES "TWO HEARTS"
"ZWEI HERZEN IM ¾ TAKT"

WILBUR LAST, MAT. SAT. 2:15
EVENINGS AT 8:15
LAST 6 TIMES
FRED ASTAIRE & GAY DIVORCE
An Intimate Musical Comedy with CLAIRE LUCE LUELLA GEAR
All Eve. Seats $2.50 Wed. Mat. $1.50 Sat. Mats. $2
NEXT MON. - 2 WEEKS - SEATS NOW
NO MONEY TO GUIDE HER
Rollo Peters Comedy Grand Cast
Mats. Wed. & Sat. 2:15 Evs. at 8:15 Prices 50c to $2.50
MAJESTIC — Next Mon. SEATS NOW
3 Weeks
Everybody's Talking About
The Chillingtons
A Novel Comedy with All Star Cast
Evs. 50c $2 $3 $5 $7 Wed. Mat. 50c 60c $1 Sat. Mat. 50c $1 $1.50 Plus Tax
SAN CARLO OPERA
Last 3 Days—Boston Opera House
MME. JERITZA GUEST ARTIST
In LORENGRIN Fri. (By Request) at 8:15
TONIGHT "FOUR DEL OSTEES" then "THE LAST MAN" with Charles Bickford
"GRAND HOTEL" Greta Garbo-John Barrymore
Jean Crawford
"Lew Ayres in "ALL QUIET ON THE WESTERN FRONT"
Prices—$1 to $3 LORENGRIN & ROMEO & JULIET TROVATORE Evs. 50c-$3 Mat. 50c-$2.20.

Amusements

Further Reduction in Prices
9 A.M. to 2 P.M. at Paramount 25c
2 P.M. to 6 P.M. at Uptown 25c
6 P.M. to 12 Midnight at Both Theatres, Balcony, 40c Orchestra, 50c Tax Included
Paramount UPTOWN
WATCH the crowds as they come out—Women with tears in their eyes—Men ready to fight! Come to the Paramount or Uptown if you are BIG enough to see this hit!
I AM A FUGITIVE FROM A CHAIN GANG
WITH PAUL MUNI
His First Picture Since "Scarface"
SCOLLAY
Zane Grey's "The GOLDEN WEST"
GEORGE O'BRIEN—JANET CHANDLER
ON THE STAGE
Great VAUDEVILLE Show
FENWAY and MODERN
TROUBLE IN PARADISE
HERBERT MARSHALL · KAY FRANCIS
"THE CRUSADER"
EVELYN BRENT — H. B. WARNER

PARAMOUNT NEAR HOME THEATRES
PUBLIX

ALLSTON
ALLSTON STA. 4411 — Mat. 2-Eve. 8 — Bargain Mat. Today 35c — Walter Huston-Pat O'Brien "American Madness" Wm. Powell-Kay Francis "Jewel Robbery"
CAPITOL ALLSTON — Mat. 25c—Eve. 40c — New Lower Prices — The PHANTOM PRESIDENT — Geo. M. Cohan-Jeanette Durante — Mat. Today — "KONGO" — Walter Huston-Lupe Velez — THE MAT CHEER GIRL — Sally Eilers-Ben Lyon — Wed. & Thurs. — MAT. PASSADENA — Powell-Kay Francis — All Seats 40c

BRIGHTON
EGYPTIAN BRIGHTON STA. 6800 — Mat. 25c—Eve. 40c — Walter Huston-Lupe Velez — "KONGO" — Irene Dunn-Richard Cortez — "13 WOMEN"

CAMBRIDGE
UNIV. 0872 CENTRAL SQ — Walter Huston-Lupe Velez — "KONGO" — Sally Eilers-Ben Lyon — "Hat Check Girl" — Smoking in Loge
HARVARD — Wheeler & Woolsey — "HOLD 'EM JAIL" — Bela (Dracula) Lugosi — "White Zombie"

CHELSEA
OLYMPIA CHEL. 1861 — Laurel and Hardy in "Pack Up Your Troubles" — TIM McCOY in "Two Fisted Law"

DORCHESTER
CAPITOL DOR. 4040 — 5 Acts Vaudeville — Vivoli Tenite — Walter Huston-Lupe Velez — "KONGO" — Sally Eilers-Ben Lyon — "HAT CHECK GIRL" — Wed. & Thurs. — All Seats 40c
FIELDS CODMAN SQ. — Mat. 25c—Eve. 40c — Clive Brook-Frances Dee — "NIGHT OF JUNE 13" — Joel McCrea-Fay Wray — "THE MOST DANGEROUS GAME"

DORCHESTER—Cont.
MORTON — LEE TRACY — "BLESSED EVENT" — Clive Brook — "NIGHT OF JUNE 13TH" — Fri. Eve., Public Stage Show
STRAND DOR. 2000 — "KONGO" — Walter Huston-Lupe Velez — THE MAT CHEER GIRL — Sally Eilers-Ben Lyon — Wed. & Thurs. — MAT. PASSADENA — Powell-Kay Francis — All Seats 40c

NEEDHAM
PARAMOUNT NEE 1215 — Richard Barthelmess-Dorothy Stickney — "Cabin in the Cotton" — Eric Linden-Loretta Young — "LIFE BEGINS"

NEWTON
NEW. 4080 PARAMOUNT — Mat. 2:15—Eve. 7:45 — RUBBLO CLUB — Fri. Eve. — "MOVIE CRAZY" — WALTER HUSTON in "KONGO"

ROSLINDALE
RIALTO Par. 3850 — Clive Brook-Frances Dee — "NIGHT OF JUNE 13" — Sally Eilers-Ben Lyon — "Once in a Lifetime"

ROXBURY
RIVOLI NIG. 0100 — Walter Huston-Virginia Bruce — "KONGO" — Sally Eilers-Ben Lyon — "HAT CHECK GIRL"
SHAWMUT CAR. 1370 — Bargain Matinee 35c — Clive Brook-Frances Dee — "NIGHT OF JUNE 13TH" — JOEL McCREA in "Most Dangerous Game" — Fri. Eve., Stage Show

WALTHAM
EMBASSY WAL. 3840 — ON OUR STAGE 5 ACTS HEADLINE VAUDEVILLE — ON OUR SCREEN Walter Huston in "KONGO"

WATCH THIS DIRECTORY PATRONIZE YOUR NEIGHBORHOOD THEATER

Today at YOUR NEIGHBORHOOD THEATER

CAMBRIDGE
UNIVERSITY PORTER 4580 HARVARD SQ. — MARLENE DIETRICH "BLONDE VENUS" CLIVE BROOK "Night of June 13th"
CHARLESTOWN
HOLLYWOOD CHAS. 1300 — Six Famous Explorers in "EXPLORERS OF THE WORLD" Violet Heming-Ralph Bellamy "ALMOST MARRIED" Tenite, Gifts to the Ladies
THOMPSON SQUARE THEATRE — LAUREL and HARDY "Pack Up Your Troubles" Constance Bennett "You Against the World"
EGLESTON SQ.
THE CRESTON WASHINGTON ST. at EGLESTON SQ — "Divorce in the Family" Jackie Cooper-Lois Wilson, Lola Lane "THE LAST MAN" with Charles Bickford
MALDEN
GRANADA MALDEN TEL. 0515 — James Dunn-Sue, H. Cohen "PHANTOM PRESIDENT" Wm. Powell-Kay Francis, in "ONE WAY PASSAGE" Stage Show "NIGHT AFTER NIGHT" Walter Huston-Lupe Velez in "KONGO"
MYZZIE MAL. 1238 — ZASU PITTS in "STRANGERS OF EVENING" Stories, Sat. "White Zombie"
WATCH THIS DIRECTORY PATRONIZE YOUR NEIGHBORHOOD THEATER

MALDEN—Cont.
STRAND MALDEN Tel. Malden 3211 — "MAT CHECK GIRL" "Hell's Highway" Eve. Stage Show LOCAL FOLLIES
REVERE
BOULEVARD and REVERE — "GRAND HOTEL" Greta Garbo-John Barrymore Jean Crawford "LAST MAN" with Charles Bickford
ROXBURY
ROXBURY'S FINEST HUMBOLDT THEATRE — VIVOLI, TONIGHT "NIGHT COURT" Walter Huston-Nellie Pope "Lena of the Big Woods" John Mack Brown
SOMERVILLE
CAPITOL and BALL SQ. — REDUCED PRICES "NIGHT OF JUNE 13" Clive Brook-Frances Dee "Passport to Hell"
SOMERVILLE THEATRE — "Polly of the Circus" Marion Davies-Clark Gable "DISCARDED LOVERS" Natalie Moorehead Cartoon—Comedy
SOUTH END
NATIONAL — LIONEL ATWILL "DOCTOR X" Barbara Kent "BEAUTY PARLOR" Fri., Sat.—"BIRD OF PARADISE"

HOLLYWOOD NEWS

Sure Fire Magnet in Filmdom Circles

New Contract for Lupe Velez Is Unique

By LOUELLA O. PARSONS
Motion Picture Editor Universal Service

Copyright, 1932, by Universal Service, Inc.

Los Angeles, Nov. 17 – Here's something perfectly new in the way of contracts. At least, the contracts given Lupe Velez and Buddy Rogers by M-G-M are unique so far as I know. Metro-Goldwyn-Mayer reserves the right, or shall we say privilege, of sending Lupe and Buddy on personal appearance tours 25 per cent of the time of the contract.

Lupe is a valuable on the stage as she is on the screen, and I think we can say the same for Buddy.

Louella O. Parsons

Possibly that shrewd young person, Irving Thalberg, took that into consideration when he signed them.

I doubt very much if the personal appearance angle will enter into all per contracts for there are very, very few screen folk who can sing and dance as well as the Mexican firecracker or who have the musical talents that are Buddy Rogers'.

• • •

Writers Sign Up

Don't for a split second think that Paramount is parting with the writers now on the lot. Bayard Veiller and Maurine Watkins today put their John Hancocks on a contract. Miss Watkins is getting "Sanctuary" ready for Myriam Hopkins and from all I was able to gather big conferences are being held to determine whether Josef von Sternberg or Rouben Mamoulian will direct the Hopkins. The hatchet being buried great effort is being made to give her the right break and push her forward as a Paris star. Bayard is writing the adaptation of "Passage to Paradise" and, by the way, I heard tell that Nancy Carroll and Cary Grant will step into the title roles.

• • •

After Hollywood

Imagine the surprise of the Malibutes to see Charlie Laughton appear with manicured toenails on one foot and the other au naturel. The Malibutes weren't the ones surprised than Mr. Laughton was embarrassed. Seems Cecil De Mille's "Sign of the Cross" had to make a scene showing his toe-nails being gold-plated. Laughton didn't know how to get the polish off, and nobody told him about a polish remover. Finally, in despair, he took a knife and that almost burned the foot off.

• • •

A Line or Two:

Kay Francis just has to cut that New York trip short and come back to work. It might pay her to scrape up an acquaintance with Roscoe Turner, who made the trip to Los Angeles in 12 hours and 33 minutes. She spends so much time getting back and forth the saved time might be valuable. Mike Curtiz will direct Kay, who emotes opposite George Brent in "Keyhole." The fans are protesting. They want Brent with Ruth Chatterton and William Powell with Kay Francis. It's a long, long way from the Ufa studios in Germany to Hollywood. That is where I saw Heather Angel playing in an English version. Now she is coming to the Fox studios to make a picture. Ursula Jana, whom I saw at Gainsnut in London, is now on the Fox lot and she isn't eating as she was recommended to do to put on weight. Why should she when she has a gorgeous figure? Not such a hot publicity stunt to try to wish food on her. Don Dillaway, in case you're interested, is on the Warner Brothers' lot in "The Mind Reader," also Clarence Muse and Allen Jenkis.

• • •

Snapshots of Hollywood

Great excitement at the six-day bicycle races. JOE E. BROWN, by popular acclaim, speaking over the radio. The master of ceremonies' clothes were almost torn off by the JOE E. BROWN gang when he extended the invitation. Mr. of C. wore a tuxedo, hence the roughhouse. HERBERT SOMBORN in a front box with MARGARET LINDSAY, feminine lead in "Cavalcade." BUSTER COLLIER sitting in a tip top seat, apparently alone. The FRANK JOYCES, JESSICA and DICK BARTHELMESS, the popular soap magnate, FANNY DANKER, WESLEY RUGGLES, CARMEL MYERS, JACK OAKIE, and so on and so on, among the film people who came early and stayed late. All the Marathon dance enthusiasts visiting these races and picking out their favorite bicycle riders. COCKY O'BRIEN, the favorite. WINFIELD SHEEHAN dining with JOSEPH BREEN of the Hays organization at the Beverly Derby. WINNIE has gone to Palm Springs to cure a bad cold . . . ERWIN GELSEY, with the bright red hair noticeable, at the Brown Derby, where he lunched with GLENDA FARRELL, ELSA and NEIL HAMILTON celebrate their tenth wedding anniversary Nov. 28. That's all today. See you tomorrow!

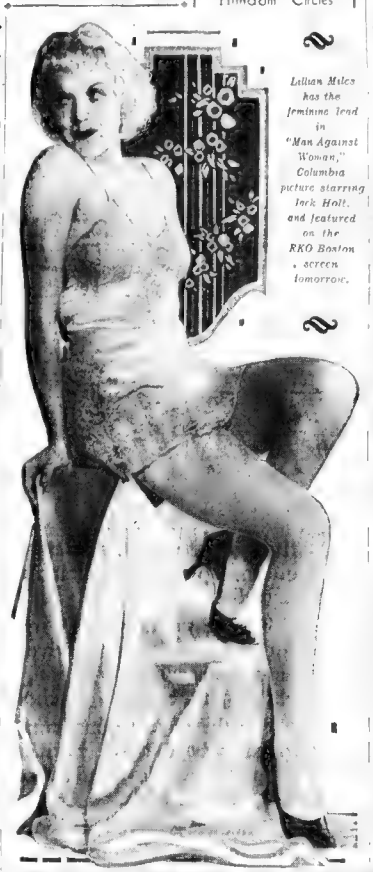

Lilian Miles has the feminine lead in "Man Against Woman," Columbia picture starring Jack Holt, and featured on the RKO Boston screen tomorrow.

JERITZA IS SUPERB

Opera Star's Performance in "Cavalleria Rusticana" Wins Great Applause

By MOSES SMITH

The appearance of Maria Jeritza in the principal role of "Cavalleria Rusticana" at the Boston Opera House last night wrought a transformation over the engagement of the San Carlo Company.

Instead of a small section of music lovers come to hear opera regardless of what the critics say, there was last night a huge audience—not quite filling the theater, it is true, for even Jeritza at popular prices apparently can not overcome the prejudice of hot-brewed Bostonians to the effect that the San Carlo is a "junkey" company. The audience even attracted a representation of "society," that is to say those people who can afford to pay $7 for this privilege of coming late to the opera. (Therefore one could scarcely expect most of them to turn out when $3 would buy an orchestra seat.)

And it happened Jeritza justified all attendants as well as financially. For she made a great stroke. For she was a great Santuzza, vocally a different person from herself in her few meager, unsuccessful concert appearances here in the past as far as from night. For now her voice was warm, opulent in resource, intensely dramatic, capable of the nuances will (and she did it perhaps too frequently) of letting loose a flood of tone. Even more remarkable was her acting, which engrossed the spectator as a no pattern-

The Cast

Santuzza	Maria Jeritza
Lola	Francesco Pesavento
Mamma Lucia	Marion Sayre
Turiddu	Dimitri Onofrei
Alfio	Mario Valle

ance of Mascagni's work within itself. Of course it was melodramatic, but so is "Cavalleria." Little wonder that Mme. Jeritza was greeted by extraordinary applause each time she appeared in the house in a long while.

Perhaps Mme. Jeritza sensed as the spark that ignited enthusiasm in the other elements in the performance which was splendid. Yet the mettle of the company was shown when immediately she had it put on a heavy, fat version of "Pagliacci," directed by Mostyn Thomas in a style of prologue and Arlecchino-ed fear going of the music of Canio. It would have been highly edifying for some of our high-browed friends had they not walked out immediately after the opening

Hollywood Notes

By LOUELLA O. PARSONS

Who is the busy fellow these days? Not I, I don't mean to be facetious but everyone is wondering who will carry off the honors in the fight for best acting honors on the screen. Helen Hayes is in a pretty good spot for her work in "Son of Madame Claude." That is the most talked of picture from the standpoint of dramatic acting I can think of, but then, who knows? Constance Bennett, who made the screen sit up and who has got a great popularity with the fans throughout the country, will carry off the prize. Wallace Beery and Fredric March rate pretty high as favoritism, but why make any predictions? It's much more fun to be surprised.

What happened to Clark Gable when Marion Hopkins wanted out of the picture, "No Man of Her Own"? Mr. Clark showed no temperament and remained in the picture with Carole Lombard. He could have kicked up a row, too, but he is a pretty sensible chap. And he isn't taking any chances with his career.

Opera Tonight

"La Forza Del Destino," with Mme. Bianca Saroya, Mr. Arolda Lindi, Mme. Bernice Schalker, Messrs. Mario Valle, Natale Cervi, Amund Sjovik, Mme. Leonora Demora, Mr. Francesco Curci

Advertisement

How Do Dancers Manage?

The professional engagements of a dancer make no allowance for the time of month when she may be helpless with pain. Her periodic discomfort must not interfere with her easy, effortless performance. Such women do not "fight" periods—they just avoid it. They use Midol and do not suffer. Her periodic discomfort must not interfere with her easy, effortless performance. Such women do not "fight" periods—they just avoid it. They use Midol and do not suffer even a touch of periodic pain. Why don't you meet these monthly emergencies with this remarkable modern discovery.

Midol takes pain off the calendar. Monthly martyrdom is foolish. For Midol is as harmless as the aspirin tablet you take for your headache! All drug stores; just ask for Midol.

Lucrezia Bori Opens Series of Musicales

Singing in Boston for the first time in many years, Lucrezia Bori, prima donna of the Metropolitan Opera Company, opened her Wednesday musicale series at the Ritz-Carlton yesterday afternoon with a concert of songs. [illegible] a program of songs by old composers, a group of French lyrics, four works by Mortimer Browning, an American composer, and five numbers by Spanish composers. The early hour was scarcely [illegible] for great singing. But Miss Bori charmed her audience by her musicality, by her [illegible] and her engaging stage presence. Frederick Schauwecker played [illegible] accompaniments and a group of solo piano pieces.

SWEPT

• Extraordinary quality has swept the "BLUE BLADE" to overwhelming leadership. This is not a trick advertising phrase. It is an established fact. Try the "BLUE BLADE" and learn why it is the nation's favorite.

DOWNSTAIRS—at COWARD'S

30 WEST ST., near TREMONT

. . . Do you suffer with your feet?

COWARD SHOES

give quick relief

FRIDAY AND SATURDAY

$4.95

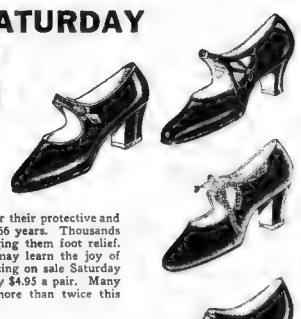

Formerly to $11.85

Coward shoes have been famous for their protective and corrective features for more than 65 years. Thousands of people thank Coward for bringing them foot relief. Now, in order that more people may learn the joy of complete foot comfort, we are placing on sale Saturday a group of these fine shoes for only $4.95 a pair. Many of them were made to sell for more than twice this amount.

There is not a complete range of sizes in every style. However, where sizes are badly broken we have filled in with Coward Vitamode shoes, shoes which have the same special features of all Coward shoes.

Don't delay. Come in at once while the selection is good.

CHILDREN'S SHOES Special

$2.95 Sizes 5 to 8 — $3.95 Sizes 8½ to 11 — $4.95 Sizes 11½ to 2, 2½ to 8

MEN'S SHOES formerly to $11.85 — $4.95

DOWNSTAIRS—at COWARD'S

30 WEST ST., Near TREMONT

Cheer up!
Prosperity is coming!
VOTE for Marie DRESSLER and her pal POLLY MORAN
Laughing Stock of America goes UP-UP-UP
DRESSLER and MORAN are coming in PROSPERITY
MGM's
NO MATTER whether this country goes
-or-
You'll get PROSPERITY
PROSPERITY is positively not around the corner
It's DRESSLER and her pal Polly MORAN

HOORAY!

PROSPERITY is here!

– thanks to those furiously funny females

Beloved Marie **DRESSLER** and her pal Polly **MORAN**

Are we glad! We're glad because it's going to pack our theatre! We're glad because it's going to bring lots of joy to lots of people! We're glad because no one in this town need be blue while this picture's here! We're *thrilled* because Marie Dressler and Polly Moran have made an even greater entertainment than "Caught Short", "Reducing" and "Politics".

A METRO-GOLDWYN-MAYER SCREAMIE! with ANITA PAGE • Norman FOSTER

A SAM WOOD Production

Starts TOMORROW—ON BOTH SCREENS

LOEW'S STATE • ORPHEUM

Massachusetts Ave. at Norway St. — Wash. St. and Hamilton Place

"Show your MOUSETRAPS" to the World

The SOCIAL REGISTER *of* AMERICAN BUSINESS

A partial list of Important Advertisers in The American Weekly during 1930, 1931 and 1932

Acme Cure
Advertising Typewriter Co.
Affiliated Products Corp.
  Edna Wallace Hopper, Inc.
  Nestle, Inc.
  Tussy, Perfumer, Inc.
American Chicle Sales Co.
American Hard Rubber Co.
American Tobacco Co., The
Angostura-Wupperman Corp.
Anheuser-Busch, Inc.
Armand Company, The
Association of American Soap and Glycerine Producers, Inc.
Association of Hawaiian Pineapple Canners
Avalon Cigar Co., Inc.
Babbitt, The B. T.
Baker & Taylor Co.
Bon Ami Co., The
Borden Milk Co.
Bristol-Myers Co.
Brown & Williamson Tobacco Corp.
California Fruit Growers Exchange
California Prune & Apricot Growers Assn.
California Packing Corp.
Carter Carburetor Corp.
Carter Medicine Co.
Chesebrough Mfg. Co., Cons'd
Chester Corporation
Chevrolet & Dodge Co.
Chipso, Inc.
Church & Dwight Co.
Chuckles, Peabody & Co., Inc.
Coca-Cola Co.
Colgate-Palmolive-Peet Co.
  Super Suds
  Palmolive Beer
  Palmolive Soap
Consolidated Cigar Corp.
Continental Baking Co.
Corning Glass Works
Corn Products Refining Co.
Cosmos Imperial Mills, Inc.
Cotton Textile Institute, Inc.
Crisco, Inc.
Dill Pickle Products Co.
Duplex Hosiery Co.
Duquesne Underwear Co.
Eastman Kodak Co.
Elgin National Watch Co.
Emma Jette Shoes, Inc.
Ethyl Gasoline Corp.
Federal Advertising & Stamping Co.
Firestone Tire & Rubber Co., The
Florida Citrus Exchange
Frederick, Inc., J.
Frigidaire Corporation
General Cigar Co.
General Foods Corp.
  Birdseye
  Calumet Baking Powder
  Diamond Crystal Shaker Salt
  Jell-O
  Log Cabin Syrup
  Maxwell House Coffee
  Post Toasties
General Mills, Inc.
General Motors Corp.
  Chevrolet Motor Co.
  Fisher Body Corp.
  Oldsmobile
  Pontiac
Glenby Company, Inc., The
Gold Dust Corporation
Goldman, Mary J.
Goodall Worsted Co.
Goodyear Tire & Rubber Co., Inc.
Heinz Co., H. J.
Hills Bros.
Hinze Ambrosia, Inc.
Hubinger Co., The
Hudson Motor Car Co.
Hump Hairpin Mfg. Co., The
Iodent Co., The
Jell-Well Dessert Co.
Johnson & Johnson
Jonteel Co., R. Scott &
Kaufmann Bros. & Baum, Inc.
Kellogg Company
Kiemert Rubber Co., J. B.
Know Gelatine
Kolynos Co., Inc.
Kotex Company
Kraft-Phenix Cheese Corp.
Lactic & Bro. Co.
Leeming & Co., Inc., Thos.
Lehn & Fink, Inc.
Leonard Refrigerator Co.
Lever Bros. Co.
  Rinso
  Lifebuoy
  Lux
  Lux Toilet Soap
Liebig Meat & Libby
Liggett & Myers Tobacco Co.
Linden, Inc.
Luft Co., Geo. W.
Mars, Inc.
Mennen Company, The
Model Brassiere Co.
Mueller Co., C. F.
National Biscuit Co.
Northeastern Yeast Co.
Norwich Pharmacal Co., The
Numismatic Co. of Texas
Old Dutch Cleanser
Park & Tilford
Parker Pen Co., The
Patent Cereals Co., The
Pepsodent Co., The
Pequot Mills
Planters Nut & Chocolate Co.
Pompeian Company, Inc., The
Pond's Creams
Porcelain Metal Signs Magazine
Premier Metal Sales Co.
Procter & Gamble Co., The
Quaker Oats Company, The
R. J. Reynolds Tobacco Co.
Salada Tea Company
Schmeltz Bros., Inc.
School Mfg. Company
Sears, Roebuck and Co.
Seiby Shoe Co., The
Simon & Mfg. Co.
Simmons Carpet Co., Alex.
S O S Mfg. Co.
Spool Cotton Co., The
Stanco, Inc.
Standard Brands, Inc.
  Chase & Sanborn's Coffee
  Chase & Sanborn's Tea
  Fleischmann's Yeast
  Royal Baking Powder
  Royal Gelatin
Studebaker Corp.
Swift & Co.
  Quick Arrow Soup Flakes
  Sunbrite Cleanser
Texas Co., The
Three-in-One Oil Co.
Union Oil Co. of California
United States Rubber Co.
Utica Steam & Mohawk Valley Cotton Mills
Vanity Fair Silk Mills
Vick Chemical Co.
Wander Co., The
Warner & Co., Wm. R.
Warren Corp., The Northam
Warren Featherbone Co.
Waterman Co., L. E.
Watkins Co., The R. L.
Westinghouse Electric & Mfg. Co.
Willys-Overland, Inc.
Wright & Sons Co., Wm. E.
Young, Inc., W. F.

What $16,000 buys in The American Weekly

A full page in color more than twice the size of any other magazine page in the world . . . 5,500,000 families at a cost of less than ⅓ cent per family . . . The attention of the entire family instead of a single buying factor.

IN times like these, the manufacturer who waits in the woods for the world to beat a path to his door, is a great optimist.

But the manufacturer who shows his "mousetraps" to the world keeps the smoke coming out of his chimney.

To make sales in volume today the manufacturer *must* reach *buyers in volume* and the magazine which has proved itself most effective for that purpose is The American Weekly.

Every Sunday this Mighty Magazine crosses the threshold of 5,500,000 homes located in the richest buying areas of the nation—the big cities and the small towns as well.

No other publication on earth offers such tremendous coverage or reaches as many people per advertising dollar.

A color page in The American Weekly, *twice as big as any other magazine page*, costs $16,000.

Divide that sum by 5,500,000 and you get an amazingly low figure, less than ⅓ cent per family reached.

Advertisers who use this magazine get *double action* for their money.

They get action from the dealer because he knows The American Weekly creates action with the consumer.

The American Weekly gets action from its readers because it is the most interesting magazine in the world.

Every issue contains something of extraordinary interest to every member of every household it visits.

People are interested in people and The American Weekly presents stories from the lives of actresses, society folk, kings and queens—their loves, their romances and their tragedies.

For the more seriously inclined, it presents authoritative and informative articles on astronomy, archaeology, religion, natural history, philosophy, biology, psychology.

For the adventurous, tours are conducted to lands beyond the horizon where strange people live and love and die according to other codes and customs.

Romance is served in absorbing serial novels from the pens of famous authors.

Fashions, household hints and the culinary art—each is treated in these varied pages.

That's why every member of every family sees the advertising in The American Weekly and that's why this magazine gets action when it shows your "mousetraps" to the world.

Where this Magazine goes

The American Weekly is the largest magazine in the world. It is distributed through 17 great Sunday Newspapers. In 558 of America's 995 towns and cities of 10,000 population and over, The American Weekly concentrates 70% of its circulation.

In each of 136 cities, it reaches one out of every two families
In 105 more cities, 40 to 50% of the families
In an additional 153 cities, 30 to 40%
In another 164 cities, 20 to 30%

. . . and, in addition, more than 1,750,000 families in thousands of other communities, large and small, regularly buy and read The American Weekly.

Where can you spend your advertising dollar more effectively?

Greatest Circulation in the World

THE AMERICAN WEEKLY

"The National Magazine with Local Influence"

Main Office: 959 Eighth Avenue, New York City

Branch Offices: Palmolive Bldg., Chicago . . . 5 Winthrop Square, Boston . . . 753 Bonnie Brae, Los Angeles . . . 222 Monadnock Bldg., San Francisco 12-250 General Motors Bldg., Detroit . . . 1138 Hanna Bldg., Cleveland . . . 701 Marietta St., Atlanta . . . International Bldg., St. Louis

FIRST WITH LATEST NEWS

BOSTON AMERICAN

NEW ENGLAND'S GREATEST EVENING NEWSPAPER

GREATER BOSTON NEWS

BOSTON, THURSDAY, NOVEMBER 17, 1932

CITY'S POOR LOSE EXTRA HOLIDAY DOLE

THIS IS LIFE

Children's Book Week---Just a Reminder to the Parents

By ROBERT E. ROGERS

This week is Children's Book Week. This month celebrates the 100th anniversary of the birth of Louisa M. Alcott of Concord, the author of one of the most famous books for young people ever published. I was listening the other afternoon over the radio to that amiable and kindly and wise critic and writer, story teller and naturalist, Walter Prichard Eaton. He said, among other things, that in the Newark public library there are 159 copies of "Little Women" and that all of them are "out" all the time. Because, the children say, the people in it are real.

E. E. ROGERS

Mr. Eaton in his human way said that he was not going to urge his listeners to read any particular books. The chief thing, he suggested, is to read. The wise parent will not urge his children to read particular books. Nor will he forbid the child to read particular books—though that advice is perhaps more applicable to the books of the past than to many of the books of the present. But he will urge the child to read, knowing that in a good book every child can create his own Hollywood and live in a world of his own imagination.

Bit of Advice to Mothers

I received a letter the other day from a mother who asked me for a list of books suitable for a boy of 13, who, I gather, does not read much. That is the hardest sort of question to answer. I don't know the boy. I know nothing of his tastes. It may be that he is an out-of-doors boy to whom reading is something of an imposition or a task. In that case I shouldn't try to hurry him.

I should let him alone until he wants to read. To a boy of any intelligence that time will come but some children are precocious and others are a little backward. An only child will probably be more of a reader than will a member of a large and active family. But even in such a family you will be almost sure to find one who prefers to creep away with a book than to play with the crowd. But sooner or later all normal children will arrive at the point when they will want to read. If there are books around the house, ready for them to pick up, the time may come more quickly than it otherwise would.

We all have a peculiar affection for the books we read when we ourselves were young. But it does not always do to recommend those books to our children. As Bernard Shaw said about the Golden Rule, "Do not unto others as you would have them do unto you. Their tastes may not be the same." A single generation makes a good many books out of date, old fashioned, particularly if they are books of only topical or temporary interest.

If I wanted to interest a child in historical romances which most normal children enjoy, I shouldn't attempt to force "Ivanhoe" on him or "The Tale of Two Cities," or even the Henty books of my own boyhood. I should try rather whether I couldn't get him interested in Kenneth Roberts's "Arundel" or "The Lively Lady," written in our own time about the romantic past of American Life. Incidentally, Mr. Roberts writes me that he has another novel on the stocks, covering the period between Arnold's expedition to Quebec ("Arundel") and the War of 1812 ("The Lively Lady"). Or I should suggest to them James Boyd's "Drums" and "Marching Men," simple, realistic human tales of the Revolution and the Civil War.

Exploration Tales Good for Boys

It is a pity, I think, for boys to get too much into the habit of reading those very elementary stories about young heroes who adventure with racing airplanes and submarine boats and electric rifles and extraordinary radio sets and that sort of thing. The science in them is usually speculative, the adventures are a bit too steep, and the human element pretty thin and unreal. The craze for mystery stories and detective yarns among grown-ups has set the juvenile writers to confecting similar but harmless yarns for young people. Most of them I have read are pretty slim reading. Most juveniles of today seem to me to be lacking precisely where Louisa M. Alcott was so strong, in the human element, in the depiction of real people doing real things. For that sort of story can be just as immediately fascinating as stories of mere adventure and far more likely to demand a re-reading.

Such books as young David Putnam's own stories about his experiences in the Arctic are more real than any synthetic adventure can possibly be. Stories of exploration are good for young boys, such as Donald MacMillan's books and the new book by Dr. Grenfell telling of his life in Labrador ("Forty Years for Labrador," Houghton & Mifflin). Lindbergh's "We" is still more interesting than any other book about flying, unless perhaps the girls will prefer Amelia Earhart's new book about herself. And since the airplane is the most interesting development of modern engineering to the average boy, he will want to know about its history in the amusing and popularly written book called "Sky High" by Hodgins and Magoun (Little Brown Co.).

The old "Youth's Companion" opened the literary door to the young people of one, two, and three generations ago with the stories of Stevens, who wrote so interestingly of Maine and to whom Mr. Eaton confessed a deep personal debt. The old "St. Nicholas" with the stories of Mary Mapes Dodge and Frank Stockton did the same thing for the older children. Today there is "The Open Road," a young people's magazine published in Boston, as well as "The American Boy," which recently inherited the tradition and good will of "The Youth's Companion." The right sort of a magazine for young people is perhaps the best means to ease a youngster who does not seem eager to read into a habit of reading. If the magazine is any good, it will be looked for every month and the habit will be established. Once it is established, the rest is easy.

Main Thing Is to Read

I suggest these rather than the adult "story" magazines, the wood pulp publications, the "weaterns," the detective thrillers or the gangster yarns. Most of these are pretty tawdry and sensational stuff. Better the magazines written and edited for children by people with some sense of responsibility. Even though the writing in these is nowhere as mature as it was twenty or thirty years ago, and nowhere near so nourishing to the mind and spirit, it at least deals with normal life and not its crimes and sensations.

But, as Mr. Eaton said, "The main thing is to read." That is the conclusion of the whole matter. For there is no person quite so pathetic as the adult who never grew up, that is, who never learned to enjoy reading, who cannot bear to be thrown on his resources but must always be seeing a movie or playing bridge or dancing or going places and doing things. A pretty spare and meager life lacking the enrichment of good books. Our world is full of such people. Technically they may not be illiterate, but actually they might as well be. For they have never learned how to read!

(Copyright, 1932, by the Boston Evening American).

ADDITIONAL $5 IS OMITTED THIS YEAR

Would Cost $200,000, Curley Explains; Free Coal to Be Contributed

[illegible] part of the [illegible] welfare [illegible] this year will be unable to [illegible] each family on the list the customary extra $5 bill for Thanksgiving and Christmas. Mayor Curley announced today after a conference with members of the [illegible] force.

The mayor said [illegible] interest of [illegible] needy persons [illegible] but still make [illegible] Christmas [illegible] in materials.

Representatives of the [illegible] committees in the [illegible] conference [illegible] supply the beef [illegible] $6.25 a half ton and $5 [illegible] ton.

Curley declared [illegible] ordered immediate [illegible] cause he feared an unexpected [illegible] shortage would cause the death [illegible] undernourished children.

The welfare list at present [illegible] 20,250 cases. Many [illegible] Of this number [illegible] families, he [illegible] Negroes and women [illegible] days 400 new cases have been added to the list.

Distribution of $5 at Christmas and another $5 at Christmas would mean an extra outlay of $200,000 and the welfare department is not able to handle this added amount the mayor explained.

The mayor declared that he and the welfare department are also worrying over where most needy children of the needy can be supplied this year. [illegible] tons of coal [illegible] the Sears-Roebuck Co. contributed $10 in raising funds for shoes.

SOCIETY ATTENDS GALLAND-COUES NUPTIALS

MRS. DUNHAM MISS BOOS MRS. PAINE MISS HOMER MISS ARNOLD MISS COUES

Attendants at the wedding of Miss Elinor Coues to Theodore H Galland included left to right, Mrs. George L. Dunham, matron of honor, the following as bridesmaids, Miss Anne Marshall Boos, Mrs Charles J. Paine, Miss Alice Homer and Miss Harriet Arnold, while at the extreme right is Miss Ursula Coues, sister of the bride, who acted as maid of honor.

MR. GALLAND MRS. GALLAND

At a ceremony held yesterday at the Church of Our Saviour in Brookline, Miss Elinor Kittridge Coues of Brookline and Theodore Hexter Galland of Spokane, Wash., became man and wife. The couple are shown above. A reception was held after the ceremony at the home of the bride's parents, Mr. and Mrs William P. Coues, in Brookline. The couple will make their home in Chicago. (Staff Photos.)

GIRL BURGLAR, DEFIANT, TELLS OF 30 BREAKS

She Looted for a Thrill, but Police Trap Her, and Now, at 14, She's in Jail

[illegible] [illegible] eighth [illegible] grammar [illegible]

[illegible] continue [illegible] to come. [illegible] year's [illegible] mother, she [illegible] her [illegible] [illegible] ful of [illegible] ity to [illegible] false [illegible] d Mel [illegible] from [illegible] restrained [illegible] was en- [illegible]

[illegible] the [illegible] and jump- [illegible] with [illegible] [illegible] [illegible]

EUROPE MUST PAY U. S. DEBTS, DECLARES POMERENE

Girl About Town

—By ALYCE SIEMENS—

Going Places:

At the [illegible] both Mr. [illegible] peace [illegible] down [illegible] especially [illegible] Newton [illegible] sash [illegible] danced [illegible] are [illegible] guest [illegible] their [illegible] Hills [illegible] to A [illegible] but [illegible] ute [illegible] for Mr. [illegible] one of [illegible] dance [illegible] A [illegible] about [illegible] with [illegible] she [illegible] but [illegible] Bit [illegible] she [illegible] Dana F [illegible] and [illegible] ever [illegible] his [illegible] on [illegible] Mr. [illegible] Cen [illegible] que [illegible] fence [illegible] dred [illegible] tal [illegible] chic [illegible] with Hyde P [illegible] has [illegible] eye upon [illegible] Peter [illegible] McCarthy [illegible] having a [illegible] ending [illegible] sm [illegible] of R [illegible] for [illegible] ice [illegible] Mr. [illegible] and L. [illegible] hus [illegible] are [illegible] Who [illegible] Now [illegible] rich [illegible] per [illegible] Mr. [illegible] the [illegible]

From Our Memo Pad:

If you are a subscription ticket holder for the Harold F. Bonches Peabody Club's formal dance at Cambridge's Hotel Commander tomorrow night then you'll know you've helped swell the growing Boston American Christmas Basket Fund . . . For the club's proceeds are to be donated to it . . . "Gonna Gonna," romantic drama about the Isle of Bali—featuring native gals about town going nudists—was directed by Armand Denis, who will leave for the Far East with Frank "Bring 'Em Back Alive" Buck, New Year's Day, for filming of Buck's next, "Wild Cargo" . . . A Connecticut girl it is who'll open up that Black Bear restaurant spot on Newbury st. . . . Ethel "Gay Divorce" Hampton's only jewel is a dazzling solitaire . . . Which was put there by a Wall st. broker, some two years ago . . . His Boston family does not know that the well-mannered and smart Ethel is in town . . . Taking another fling before the footlights . . . With one word—"open—to say" . . . she's trying to make up her mind . . . Can you imagine it . . . all of them over a solitaire given for one spoken word upon the stage" . . . Just thing that the frau of Cambridge's Dr. Ed Noonan did on Tuesday before she trekked to the hospital to keep her date with the stork but, was to have her nails ship-shaped by Esther Miller . . . Why does Howard Marsh feel he must holler out like that when he sings a number? . . .

Rice and Old Shoes!

The [illegible] two [illegible] coun [illegible] Jane [illegible] end with [illegible] Jack [illegible] of L [illegible] ing [illegible] . . . E [illegible] Phil [illegible] Cass [illegible] ter H [illegible] Hall [illegible] Un [illegible] Ric [illegible] had [illegible] Mr. [illegible] ke [illegible] beauti [illegible] . . . And [illegible] best [illegible] the dest [illegible] beautie [illegible] with [illegible] cute, [illegible] done [illegible] a nature [illegible] of society [illegible] Wig [illegible] sounded [illegible] attendance, including Harvard [illegible] the [illegible] with [illegible] last Sunday [illegible] over at the Union . . . But [illegible] Penn Mawr [illegible] all the Philadelphia [illegible] the [illegible] was [illegible] all the chefs [illegible] from [illegible] upon her fair beauty . . .

Just a Mistake

A week ago Monday, Grace Moore the [illegible] and Larry received a cooing wire from Lucius Shurr, Manhattan [illegible] agent which was meant for [illegible] Grace Moore of [illegible] show . . . Pat Gaston [illegible] fortunately realized that [illegible] happen! . . . That [illegible] costume—that one with the [illegible] long train—which diminutive Nina Navarra nearly wears at the Coconut Grove was made in Prague Czecho-Slovakia where the rest of her costumes are put together . . . Joe Mendez never heard to [illegible] Hula Josephine Baker, Muriel Edwards and would like to have her see him at the Moulin Rouge right away.

CANCELLATION WOULD PROVE BURDEN TO NATION, HE ADDS

Picture on Page 15

[illegible] of foreign debts [illegible] opening session of the [illegible] of the American people to [illegible] be exert Chairman Albert [illegible] Pomerene of the Reconstruction Finance Corp declared [illegible] exclusive interview with [illegible] leading American [illegible] Pomerene [illegible] law to be prime topics [illegible] at the opening session of the [illegible] New England conference [illegible] held under auspices [illegible] New England Council.

"I am unqualifiedly opposed to cancellation of the foreign debts," the Finance Corporation chairman asserted. "When the several European commissions came here after the World War was over, they pleaded with our government to finance them.

FRENCH PLEDGE CITED

"The French government particularly—now the most insistent on cancellation of the debt—asked us at the time to finance them, and said that they knew we did not have the money in the Treasury but would have to borrow it from our people, and they said they would gladly repay us the money thus borrowed, in order that we might pay it back to our people.

"After the Armistice and the debt commissions had been here, the French statesmen and papers said we ought not to insist on them paying their debt because France financed the Thirteen Colonies during the Revolution.

War and we never paid them.

"This statement was a great surprise to us. We investigated at the Treasury and the books disclosed not only that we had paid the principal that France had loaned us, but also the interest. This was disclosed at the time to Senator Borah in the Senate. I do not have the figures before me, but the amount for which we accepted France's final obligations was about the same as loaned to France after the armistice was signed; perhaps it was a little more. These debts are both legal debts and debts of honor.

BRITAIN DIFFERENT

"A different attitude was evidenced by a British statesman visiting in Cleveland a few years ago. He was complimented by his host because of the promptness with which Great Britain had settled its debt. He replied: 'We don't deserve your compliment. Great Britain settled for two reasons: first, because it was good policy to settle it.'

"The people of France are said to be in better condition than the people in other European nations. Our government has ten billions of foreign war obligations outstanding. They are supposed to be an asset in our Treasury. If paid they will relieve our people to that extent from additional taxation. If not paid, or if forgiven, we must increase the great burden now bearing down on our people to just that extent.

"We must be just to our people before we become generous to foreign peoples. Go into any State in the Union and you will find delinquent taxes everywhere, because our people have not the money with which to pay.

TRADE THEORY FALSE

"I don't mean to be disrespectful, but it is a piece of impertinence for the European people to ask us to cancel the debts they owe.

"It has been said that we will increase foreign trade with them if that is done, but bear in mind they will buy our goods only when it is to their advantage to do so. In continental Europe they are constantly levying taxes with which to pay for armament and not to pay off debts. Let them put their own house in order before asking further favors from the United States.

"Constantly they cry 'Shylock,' but will any student of history tell me there is anyone who pursues the almighty dollar more than the people of Europe do? When these European countries show half the generosity to us that we have shown to them, it will be time to show them further favors.

"If the United States government has charity to bestow, give it to our own people, not to other countries.

"Certainly the international bankers have been advocating cancellation of foreign debts because they say it will increase our foreign markets abroad, but has anyone heard of any international banker cancelling foreign bonds they have in their portfolios?

"If they are interested so much in foreign trade, let them prove their faith by cancelling their own bonds."

Hennigan Dance to Aid Christmas Fund

On Friday evening the James W Hennigan Associates will hold a whist and dance at the Rose Croix Hall 152 Dudley st., Roxbury. The entire proceeds of the affair will go to the Christmas Charity Fund of the organization.

Eleanor DeCourcey

The committees includes Eleanor M. DeCourcy, chairman; Rose D'Arcy, treasurer; Mrs. J McCue, John Wanders, Jim Helen Willi[illegible] Donovan, Margaret O'Brien, William Walsh, Catherine Hennigan, John Sheehy, Paul O'Brien, Margaret Dean, Daniel McGillicuddy, John Dean, James Driscoll, John McGrath and Leo Goodrich.

COURT HOLDS 2 IN SAFE BREAK

Frank Hall, 32, of Division st., and John Newman, 23, of Bloomfield st., Chelsea, were arraigned in Chelsea court today on charges of breaking and entering, larceny and possession burglars tools.

Their arrest followed an anonymous note to Chelsea police accusing Hall, watchman for a Chelsea fish company, and Newman, a friend of being implicated in a $2700 robbery at the milk plant.

The robbery took place Sept. 19 when Hall said he was trussed up by three armed men who looted the safe.

The case was continued to Nov 30. Bail was set at $5000.

S. P. C. A. Convicts Eight of Cruelty

The Society for the Prevention of Cruelty to Animals has been busier in the last few months than at any time in its 17 years of existence, according to a report issued today by President Francis H Rowley.

The society prosecuted 19 cases of cruelty and obtained eight convictions. Over 3000 new members were enrolled in the Jack London Club, which is opposed to cruelty to trained animals.

2 More Give to Aid Family in East Boston

Two more contributions to help a bit in relieving the plight of Mrs Katherine Mortimer of Homer st., East Boston, were received today by the Boston Evening American.

When Mrs Mortimer's daughter, Marianna, 9 was struck by a hit-and-run driver it was learned that a baby son was burned to death two months ago, that the father is dying at City Hospital and that the destitute mother had lost the job that supported the family.

W. A. Ryan of Dorchester forwarded $1 and a similar amount was sent in by Mrs. F. J. Hughes of 845 Parkway, Revere, who said she had read of Mrs Mortimer's plight in the Boston American.

Dorchester High Alumni to Dance

Members of the Alumni Association of the Dorchester High School for Boys, will hold their annual reunion and dance tomorrow evening in Whiton Hall Dorchester.

Daniel J Pierce, head of the committee in charge, says more than 400 will attend. Others on the committee include John J Walsh, David Brickman, Julian B Tobias, David Lurensky, Stephen J Manookian, Curtiss S. Collins, Frank Donnellan, Paul Russo, Joseph Lebherz, George M. Drooker and Eugene F Murphy.

FIGHTS HIS SUIT, FILES HER OWN

Two weeks ago, Loretta Smack Segrini of Dorchester appeared in Suffolk Probate Court to fight her husband's suit for annulment of their marriage. Today it was learned that Mrs Segrini handled a suit for divorce for cruel and abusive treatment.

Loretta married Angelo Segrini in August, 1931. Segrini, in built for annulment, charged that his wife was already married at the time.

Loretta admitted that she had married Herbert Cook in Brklyn in 1929, but that marriage was annulled because Cook then is a wife. It is understood that Mrs. Segrini will drop the annulment fight and that Segrini will contest the divorce petition.

GARrison 8100
CURTIS & POR
LUMBER COMPA

This Time he's setting the pace for All Three!

Walter P. Chrysler presents the new Plymouth—a Six at $60 less than last year

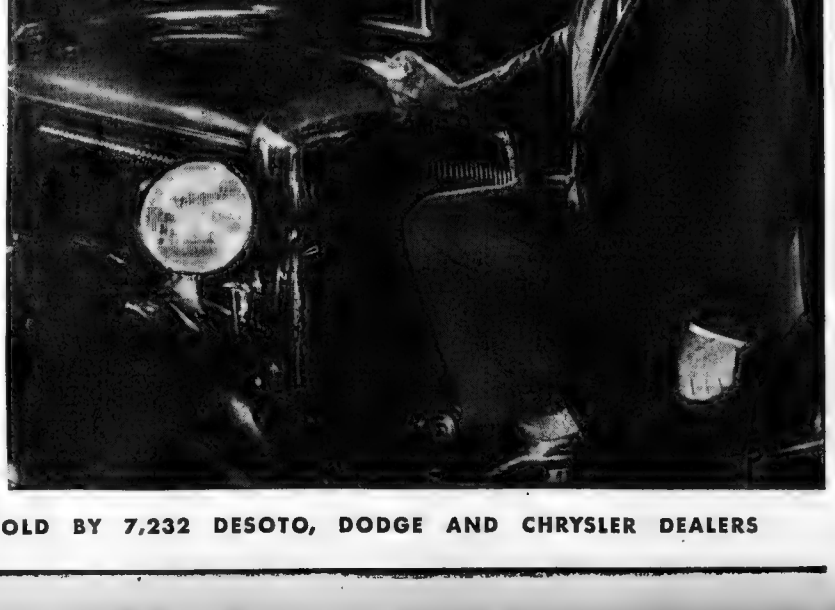

"LOOK AT ALL THREE!" said Walter P. Chrysler last April. "Look at All Three!" he repeats today.

For today he introduces a new Plymouth . . . a SIX with Floating Power . . . completely vibrationless . . . a BIG, full-sized Six! Not merely a new model, but a complete new car designed with one purpose: to win *first place* in the *low-priced field.*

It's a Six with hydraulic four-wheel brakes—so you can enjoy Free-Wheeling with security! And safety-steel bodies to protect you and your wife and children.

It's a Six with that smartly-tailored, big-car look! It gives America a new meaning of "style" . . . and a new idea of what values *are* in this day and age.

Will this new Plymouth be America's next Number One Car? Decide for yourself! Look at it. "Look at All Three." And may the best car win!

• • •

LOOK AT THESE NEW LOW PRICES—Business Coupe $495, Rumble Seat Coupe $545, Four-Door Sedan $575, Convertible Coupe $595; all prices F.O.B. factory. Low delivered prices. Convenient time payments. Floating Power, hydraulic brakes, free wheeling, full-sized safety-steel bodies, safety-glass windshield, easy-shift transmission. Closed cars wired for radio. Optional—Automatic Clutch $8, Duplate Safety Glass Windows—Coupe $10, Sedan $16.50.

THE PLYMOUTH SIX IS SOLD BY 7,232 DESOTO, DODGE AND CHRYSLER DEALERS

BEER AND WINE BACK IN 5 MONTHS, SAYS CONG. TINKHAM

HOOVER WIRES PRAISE TO N. E. COUNCIL

Telegram Read as 500 Business Men Meet in Their Eighth Annual Session

In an atmosphere laden with optimism, over 500 business and agricultural leaders from the six New England States gathered in the Hotel Statler today in the eighth New England Conference to discuss how better to speed up New England's progress along the road of complete economic recovery.

The governors of the six New England states attended the executive session which preceded the formal opening of the conference. All were listed to address the conference this afternoon.

President Hoover sent the following message which was read to the conference:

"I am glad to learn of the program of the Eighth New England Conference.

"This administration has always welcomed an opportunity to co-operate with the constructive work of the New England Council, I am sure that the plans you are developing for New England's participation in and co-operation with business rehabilitation will be very helpful.

"I should like to congratulate the council on its accomplishments in the past and wish for it the very best success in the future."

After the executive session the six governors were guests at a luncheon attended by the directors of the council.

POMERENE HITS BANKS.

Atlee Pomerene, chairman of the Reconstruction Finance Corp., following Gov. Ely's address gave a vigorous speech, in which he said that if he had the power, every solvent merchant would be obliged to buy one-third more goods this year to put men back to work.

"Were this policy adopted," Pomerene said, "buying power would be enhanced and men and women would be employed again."

Pomerene also attacked liquid banks which refuse to make loans when prompt security is offered.

"Every bank which denies loans to business and industry when the bank itself is solvent, is a parasite in the community, and deserves the condemnation of every thinking man and woman," Pomerene continued.

"The money in their vaults belongs to the people who put it there."

Pomerene also said certain banks would like to repeal the Reconstruction Finance Corporation act in order to have the entire country at their mercy.

He suggested that an acceptance by workers of a reasonable wage cut would also help recovery.

Tonight the delegates will discuss with their governors their own special problems and elect state directors.

ST. LAWRENCE DEBATE

Probably the most interesting discussion on tomorrow's program will be on the proposed development of the St. Lawrence river. This discussion will closely resemble a debate, with Henry I. Harriman former president of the Boston Chamber of Commerce, giving reasons why New England should support the project and Henry F. Merrill, president of board of directors of the port of Portland, telling why New England should oppose it.

Urge Change in Kenmore Sq. Traffic

For the first time in the history of the traffic commission, a motion opened today with a round of applause for Police Commissioner Eugene C. Hultman for the ripping apart of harmony tactics by him, a change in traffic conditions at Kenmore square.

Chairman Joseph A. Conroy, seated at the table with Commissioners Theodore A. Glynn and Joseph A. Rourke when Hultman, who is also on the board, came to the threshold.

"Here comes the genial police commissioner," announced Conroy, clapping his hands. The applause was taken up by the other commissioners and by members of the Kenmore Square Lions Club.

OBJECT TO RULES

The meeting was called by the Henry Bromsky post of the Lions Club and Al Cr[illegible], chairman of the traffic committee of the Kenmore Square Association, suggested traffic changes.

They objected to the [illegible] under which Deerfield st[illegible] was thoroughfare, and put forth a motion to enforce, into the district from Brookline ave. to the Charlesgate west, the same regulations which now prevail on the south side of Commonwealth ave. They wish to go into effect Oct. 1.

They wanted also a [illegible] traffic pause for pedestrians coming out of every door.

UNDER ADVISEMENT

Commissioner Conroy explained that there is always sufficient time to weigh all the points and when Rosonsky continued to make changes in the Kenmore square regulations Conroy said: "I possess a pair of hands, a head and a heart."

Rosonsky replied that was Oliver st. downtown.

"Well, how are the traffic conditions down that way?" asked Conroy.

"The police service is very good," said Rosonsky.

The traffic chairman turned to his secretary and said:

"Put that in the record, Miss Mayer."

The meeting ended with the traffic board's order [illegible] ment the suggested change.

Increase Shown in Building Trades Jobs

A slight improvement in building trades is revealed in a report issued today by the State Department of Labor and Industries. A total of 274 contractors reported the number of men employed in October was 6007, an increase of 107 or 1.8 per cent compared with September.

Destroyer Arrives Here for Overhauling

The U. S. S. Dupont, a destroyer, arrived at Boston Navy Yard from the west coast today to undergo hauling expected to require several days. When work on her is completed there is a possibility that some of the 1400 now employed at the yard will be laid off until specifications arrive for the new destroyer to be built here.

Robbers Get $500: Find Safe Open

Edward E. Heinlein, Brighton druggist put $500 in the safe of his store on Market st. last night, but forgot to lock it up. Edith today Patrolman Wright of the Brighton station found a rear window broken and the safe door open. The $500 was gone.

THREE METHODS CITED FOR CHANGE

Congressman Plans New Fight on League After Repeal Assured

BY JOHN T. LAMBERT

[illegible] on friendly terms with all of them, that is, on such friendly terms as they desire and we can accept without the loss of our self respect.

"The fight against prohibition was a fight for the morals and morale of our people. The fight against entangling alliances is a fight for the independence of our country."

[illegible] Heaven, Linkham.

[illegible] "A remarkable victory is won," said Tinkham. "Prohibition is done. The idea has been defeated overwhelmingly. Now there remains only the mode or pattern of dispatching it.

"Congress can provide by law, in my judgment, that liquors in excess of 25 per cent alcoholic content shall be illegal. Action could not then be successfully taken against any lower percentage.

"I believe the Supreme Court would say, as it said in effect in the medicinal beer case, Congress has not exhausted its authority in this matter and the court will not act upon the assumption of what Congress could and may do in the future.

COULD STOP ENFORCEMENT

"Of course, the simple expedient is to alter the Volstead Act by declaring the legality of 4 per cent beer. The question of how beer should be manufactured and sold should be left to the discretion of the states.

"The third method would be to withhold appropriations for enforcement, to eliminate the spies and wire tapping. Courts are not going to sentence results in the future. Juries will be more hesitant than ever to convict. This amounts to nullification, and so that I am not interested. I want the clean-cut battle, such as I have waged in the past 14 years."

Tinkham was asked if beer and wine [illegible] modification of the Volstead Act would [illegible] impeding [illegible] of [illegible] ...

"I don't know," he said. "There are only a few working days of Congress at best. Matters of fundamental political principle are rarely settled in the short session. Congress could amend the Volstead Act in 24 hours if it were so disposed. But Borah, or any other man who wanted to stand on his feet, could also prevent action by filibuster.

TO FIGHT LEAGUE

"When I say that beer and wine can be had within five months from the day Congress set itself to the task. I have in mind a special session of Congress to be called by the new President with a new set of Congressmen, who at least know they have a direct mandate from the people."

Tinkham [illegible] happy in the extraordinary victory he achieved. Although [illegible] and without making a single campaign speech, he gained the Democratic district by the largest majority of his 16 years of service, obtaining more votes than either Roosevelt or Ely.

"I am going to dedicate myself to a new battle," he said, "the second battle of Bunker Hill—the battle against internationalism.

"We must fight against the League of Nations. We must prevent our country from being enmeshed in the League Court. We must do away with the Kellogg Pact in order that we may not be drawn into the wars of the world in the name of 'peace.'

"For 41 years I have lived a broad life. I have circumnavigated this globe. I have been from Greenland to the Cape of Good Hope. I know from my own experiences that the world hates us. It is a hate of envy.

AGAINST ENTANGLEMENTS

"We should have political alliances with none of the nations. We should be independent of, but

Mother Collapses at Boys' Conviction

[illegible] Mrs. Grace Perkins of Phillips [illegible] ...

Tag Drive Launched on E. Boston Parkers

Between 10 and [illegible] parking tag [illegible] ...

Lawyer Held Guilty of Driving Charge

[illegible] a penalty plea that he [illegible] ... found [illegible] day by [illegible] without a [illegible] ... that [illegible] ... he [illegible] ... out at [illegible] ... thought [illegible] ... to pay [illegible] ... and

PAY UP, HE TELLS EUROPE

Former U. S. Senator Atlee Pomerene, new president of the Reconstruction Finance Corp., who came to Boston to address the New England Council at Hotel Statler today, shown in speaking pose as he told the Boston Evening American in emphatic language that cancellation of war debts owed by Europe to the United States is an impertinent proposal, that should not be countenanced for one instant. (Staff photo.)

Advertisement

WAKE UP YOUR LIVER BILE— WITHOUT CALOMEL

And You'll Jump Out of Bed in the Morning Rarin' to Go

If you feel sour and sunk and the world looks punk, don't swallow a lot of salts, mineral water, oil, laxative candy or chewing gum and expect them to make you suddenly sweet and happy and full of sunshine.

[illegible] can't do it. They only move the bowels and a mere movement doesn't get at the cause. The reason for your down-and-out feeling is your liver. It should pour out two pounds of liquid bile into your bowels daily.

If this bile is not flowing freely, your food doesn't digest. It just decays in the bowels. Gas [illegible] up your stomach. You have a [illegible] bad taste and your breath is bad. Your skin often breaks out in blotches. Your head aches and you feel down and out. Your whole system is poisoned.

It takes those good, old CARTER'S LITTLE LIVER PILLS to get those two pounds of bile flowing freely and make you feel "up and up." They contain wonderful, harmless, gentle vegetable extracts, amazing when it comes to making the bile flow freely.

But don't ask for liver pills. Ask for Carter's Little Liver Pills. Look for the name Carter's Little Liver Pills on the red label. Insist on genuine. Insist on them. © 1932, C.M.M. Co.

TIP THOSE HILLS THE OTHER WAY

The more you demand of a motor car, the quicker you come to Atlantic WHITE FLASH

Coasting *up* a hill? Well, not literally; but the sensation is much the same, with Atlantic WHITE FLASH in the tank. For hill-climbing is one of the achievements of the WHITE FLASH formula. What driver is there who does not blush to see another car pass him on the long pull? And isn't gear-shifting embarrassing, and engine-knocking, expensive? Atlantic WHITE FLASH is truly a super-fuel at regular-gas price. It does not offer one feature at the expense of all others. It is a balanced, full-range, full-powered fuel for all motors and all weathers. There are technical reasons for its superiority, of course. But you can take the word of those who say: "The more you demand of a motor car, the quicker you come to Atlantic WHITE FLASH."

ATLANTIC WHITE FLASH

The super-fuel at regular-gas price

The Achievement of one of America's Pioneer Refiners

"THREE WOMEN" — Faith Baldwin's New Serial — A NOVEL OF HUMAN LIVES

ennox Kisses ally Before His Mother

THE STORY SO FAR

Mrs. Louisa Lennox Sheldon ternly aristocratic New York ow of the middle nineties- scends to moulding her ven-year-old son according to r own design, following the ath of his genial father when s boy was but nine. She sends m to private schools, takes oat race to keep him away m rough people, goes on trips road with him, and does about erything to make Little Lord untleroy a double out of him e remembers her late husband ked the ladies" and she is determined to make her boy less sceptible to the wiles of y other female. She takes him church where he meets his ut fancy . . . little sally Martin, ho whispers that he is coming to her house for supper that ght. The two youngsters had reat fun at the supper.

NOW CONTINUE

The two children ran up the ide stairs, into the day nursery the next floor. There was a peasant piece in had patterned owered wall, against these were ik ribbon bows and the ... es of the six portraits in the ... ture was a bronze maple there ere five swinging arms, three of em looked out on Fifth ave- ue's old nurse was in the room eading under a hissing gas- ht. She smiled at the two children nd after a time disappeared to the next room.

Sally set the waxen wonder hirring. The music's metallic melody blared from the great orn. Sally capered about the oom her red tanding out like ... ner's.

"Hello, Dana, give me your power train," she sang in her ittle girl's voice clear as long- spring water.

She spun like a mad thing. Lennox was crazy to do her a favor, that's all . . . Sally was so pretty and when she was excited she laughed breathlessly and with fervor in a clear, silvery way that was very attractive. And Lennox, who rode every morning in the park with his mother, and was frequently seen in the company of the most fashionable girls, thought Sally was the most delightful little girl he had ever known. She had come to the house after school with Lennox, who had come directly from his father's office. He could not pay much attention to the music box, which he had wound up for her, because he was watching Sally. Her dress was pulled up above her knees as she danced, and her pantalettes showed. Lennox had never seen pantalettes before. He did

BEACON HILL

—by—
Betty Alden

Preach not to me your musty Rules.
Ye Drones that mould in idle Cell.
The Heart is wiser than the Schools
The Senses always reason well.

If short my Span I less can spare
To pass a single Pleasure by:
An Hour is long if lost in Care.
They only LIVE who Life enjoy

News and Gossip of Society Activities in and Around Greater Boston

SOCIETY'S FAIREST MODEL LATEST STYLES AT CRITTENTON BAZAAR

MRS. F. L. HIGGINSON, JR. PEGGY READ CAROLINE DAY BARBARA HOLDSWORTH

MRS. F. L. HIGGINSON, JR. and Miss Peggy Read were among the [illegible] show which was a feature of the opening day of the Florence Crittenton bazaar being conducted at the Copley-Plaza. Miss Caroline Day, a debutante, added a black costume with an evening chaperon perched over one eye and adorning [illegible]. Miss Barbara Holdsworth was one of the society girls who displayed the latest in afternoon dress.

LYDIA FULLER KATHERINE THAYER ELIZABETH LODER

MISS KATHERINE THAYER looked charming in the bridal gown and veil which was part of the fashion show at the Florence Crittenton bazaar. The gown was of ivory chiffon velvet with puffed sleeves and high waistline. She carried a velvet muff. Miss Lydia Fuller and Miss Elizabeth Loder were the maids of honor, being gowned in rust-toned crepe with dark brown velvet hats and muffs. Staff Photos.

Miss Gretchen Bremer Bride in Milton

The marriage of Miss Gretchen [illegible] to Mr. Robert Clement [illegible] was solemnized at 4 o'clock this afternoon in the First Parish Church of Milton, the Rev. [illegible] officiating.

Miss [illegible] McGregor, Pleasant [illegible], was her sister's only attendant, and a group of six [illegible] sister to the altar [illegible] Mr. [illegible] Carr of [illegible], Mr. [illegible] Bean of [illegible] Hall of Dedham, Mr. [illegible] Jenner of Boston [illegible] Miss Mary McElwain, also of Boston, and Miss Wight of Milton.

In Usher Group

Mr. John A. Knowles, Jr., of [illegible] was [illegible] bridegroom's [illegible]. The group [illegible] Mr. Robert [illegible] Mr. [illegible] Wallace and [illegible] Waterbury, [illegible] and Mr. [illegible] New York, [illegible] Mr. Robert [illegible] Mr. John Hemenway [illegible] Mr. and Mrs. Knowles, Jr., and Mr. [illegible] Boston, [illegible] of Milton.

A supper [illegible] party and [illegible] follows at the Milton Club and on the return of the couple from their honeymoon they [illegible].

Junior League

[illegible] Miss [illegible] of Mr. and Mrs. [illegible] Long, [illegible] of North Russell [illegible] of Jamaica Plain, Cohasset. She was [illegible] and [illegible] She was graduated [illegible] Bryant Country [illegible] Westover. [illegible] member of the Junior League [illegible] was [illegible] Vincent Club.

Mr. Knowles [illegible] son of Mr. and Mrs. John Appleton Knowles of Dedham and Mrs. Knowles, now Mrs. Wyllys E. Dowd of Greenwich. He attended St. Grenfell School in Newport, and also at Lawrenceville. He [illegible] student at Brown [illegible] and is a member of the Field of Greenwich Club, also the Manursing Island Club of Rye, N. Y.

At the Bazaar

HOPING TO PICK up a bite of lunch at the Copley-Plaza, we dashed up to the Florence Crittenton Bazaar with the camera for some pictures of the debutantes modeling in the Jordan-Marsh Fashion Show . . . and were they sweet!

Katherine Thayer, as the blushing bride, simply took everyone's breath away . . . she looked just like a story-book bride in ivory chiffon velvet with puffed sleeves, high waistline, Empire effect. Her fair hands were tucked into a tiny velvet muff trimmed with orange blossoms.

Accompanying her as maids of honor were Lydia Fuller and Elizabeth Loder, frocked in rust-toned crepe with dark brown velvet hats and muffs . . . a tiny flower-girl and ring-bearer completed the picture.

Skiing Costume

WHAT WILL BE worn skiing this winter was worn by Mrs. R. L. Hitzemann, Jr., and Peggy Read . . . warm and comfortable sweaters and bags.

Ada Dawson showed us the correct dress for informal entertaining . . . long, trailing black with high neckline surrounded by cut steel beads . . . it was most becoming to her.

Jane Esgardus was very "night clubbie" in wicked looking black with evening chapeau perched over one eye which twinkled through a tiny veil.

The red hair of Alice Means took on added glory in light green satin and her white evening coat encircled with white fox was TOO sweepy!

Afternoon Gowns

CAROLINE DAY and Barbara Holdsworth displayed afternoon dresses . . . the kind you put on for lunch and wear to bridge and afternoon tea.

It was nice to see Margaret Emerson and Mary Emery, two post debs . . . Margo had on the smoothest red wool with black and white checked scarf . . . and did she look like Paris! Mary's green subdued her too much, we thought.

Betty Blake, Louise Sawyer, Anne deCormis, Barbara Eustis, Lansdale Watson, Serita Bartlett, Alice Ellsworth and Dorothy Forbes flitted down the aisles in the latest modes . . . and HOW. See you there tomorrow?

Contract Bridge

MRS. BAINBRIDGE FROTHINGHAM is sponsoring a contract tournament at the Copley-Plaza on Dec. 6, 13 and 20 and Jan. 3 and 10 . . . Mrs. B. H. Bristow Draper, Mrs. Louis Brothingham, Mrs. Geiston King, Mrs. Moses Williams, Mrs. George R. Fearing, Mrs. Ralph Bradley and Mrs. Ross Whistler are likewise interested.

Another engagement seems imminent . . . that makes two!

Mrs. William Gaston is having a tea dinner-party before the opening of "Walk a Little Faster," starring Beatrice Lillie, at which will be Mrs. Frederick Whitwell, Mrs. William D. M. Howard, Mrs. Malcolm B. French . . . all "Lady Pearls of Laughter" in this yere town.

Mary Garden is going to be the head of the music department at the World's Fair in Chicago next year, we hear.

Another prima donna, Mary Lewis, former soprano of the Metropolitan Opera, has donated a vocal scholarship by William Thorner to a budding genius . . . auditions will be held at Mr. Thorner's Carnegie Hall studio on November 21, 22 and 23 . . .

Madame Maria Jeritza, glorious Viennese prima donna, now singing at the Boston Opera House, will appear in a talking picture written especially for her by Franz Lehar . . .

Fair to Benefit Home Fund

[illegible] tomorrow from 10 in the [illegible] . . . [illegible] held in the [illegible] . . . Home at L. [illegible] . . . Duxbury will be [illegible] event by the [illegible] . . . and is one of [illegible] affairs [illegible] . . . them for this home.

There will be a [illegible] noon and also tea served for the [illegible] . . . those attending the fair. [illegible] in charge of Mrs. Frederick [illegible] . . . Mrs. Julian D. Hamlin, Mrs. Malcolm Storer, Mrs. George La. DeRiso and Mrs. John [illegible] . . . Among the things on [illegible] . . . are [illegible] . . . from [illegible] . . . Circle will [illegible] . . . table . . . Emma Mazzarei.

The officers of the Ladies' Association include Mrs. Peter [illegible] . . . W. Thayer, president; Mrs. [illegible] K. Hatfield, vice-president; Mrs. Henry R. Beard, second vice-president; Mrs. Hugh W. Ogden treasurer, Miss Rosie Shurtleff Paine, secretary, and Sister Emma Margaret, who is the sister in charge.

Chatty Notes of Social Circles

MRS. GEORGE H. SWIFT of [illegible] registered at the Hotel [illegible] New York also Mr. [illegible] F. J. Fraser and Mrs. Karl [illegible] of [illegible] Among [illegible] . . . were Mr. and Mrs. [illegible] Mr. and Mrs. Robert [illegible] . . . Hotel Vendome. This [illegible] event by the [illegible] . . . and is one of [illegible] affairs [illegible] . . .

[illegible] Mr. and Mrs. Francis [illegible] . . . Cambridge, Mr. Alfred [illegible] . . . Mitchell of Hancock [illegible] . . . Mr. [illegible] . . . Mr. and Mrs. [illegible] . . . registered at the Waldorf-Astoria.

AMONG THE MEMBERS [illegible] . . . [illegible] . . . [illegible] . . .

A PAGE FOR WOMEN

Edited by MARGARET MATSON

STRAIGHTER SIT THE HATS over the brows! Men say that fashions change quickly, but to the women who watch them [illegible] below, thoughtful process—inevitable and [illegible] guided by a few master minds over in Paris who know [illegible] women demand constant change and therefore [illegible] give it to them. And now hats are steadily edging [illegible] forehead

Somehow we [illegible] never be as flattering [illegible] of us are still wondering [illegible] a great deal [illegible] our parts to give [illegible] we have chubby round faces, for the tilted [illegible] if inviting wide [illegible] when we walk down Washington, Fremont or Newbury street or browse through [illegible] adopt a small [illegible] ure over the sheer NEWNESS [illegible] little brow-hiding brims [illegible] they flirt up in back and to the sides, and keep so close [illegible] for the fur collars and [illegible] lous shallow crowns

Bandeaux Hold Them on the Head

Some of these [illegible] assistance in holding [illegible] pin is out of the [illegible] which to secure it, [illegible] bandeaux that [illegible] the hair in the [illegible] masculine [illegible] bant [illegible] trimming.

Satin a Coming Fabric for Hats

Seeing satin hats in [illegible] pleasant, too. Satin [illegible] the average person [illegible] all have all been back at [illegible] satins in the [illegible] have little black [illegible]

For the [illegible] has definitely [illegible] alert, so fashionwise."

Striking Use of Color Wins Prize in Table Setting Contest

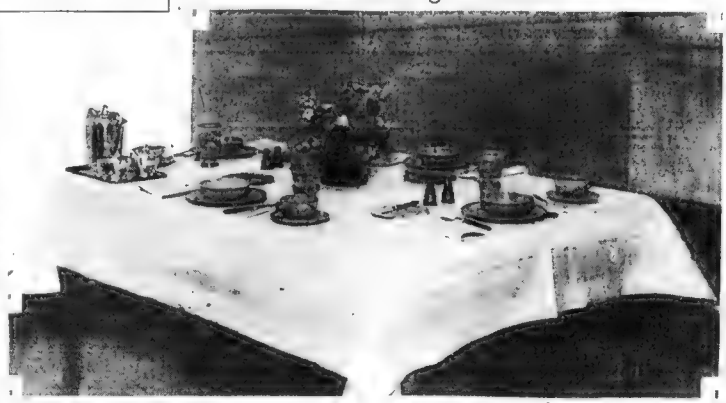

AT LAST we have found a worthy rival to the joy of breakfast in bed—a breakfast table so gay and fascinating as to dispel the deepest of early morning grouches. In a table-setting contest staged this week by the Jordan Marsh Company, the members of the Winchester Women's Fortnightly Club displayed one of the most attractive breakfast tables that we've seen in several moons

The cloth was of basque linen in a melon white bordered with yellow, coral and green stripes. Yellow cups were placed in green saucers, and green cereal bowls on yellow plates—all of beetle ware. The handles of the knives and forks were of coral, and all the several colors were echoed in the most ingenious way in the bouquet of flowers that graced the center of the table. Then, as though the colors themselves were not sufficiently striking, they were supplemented and intensified by the addition of a black bowl for the flowers and black salt and pepper shakers. The effect was astonishingly lovely!

The Winchester Women's Fortnightly Club owes its laurels to Mrs. Arthur W. Pitman, who was appointed by the art committee to represent them in the contest. The appointments were supplied by the Jordan Marsh Company; the flowers by Penn the Florist.

Marry Go Round

Husbands of 1932 Sport Model

By HELEN ROWLAND

ANY MAN can tell you how to get rid of a cold or how to manage a woman; but once either of them gets a [illegible] and [illegible] he seems to [illegible] of it [illegible] wisdom [illegible]

Helen Rowland

In these days the average married woman has to spend all of her time trying to keep love from flying out of the window with one hand, while she helps to keep the wolf from the door with the other.

* * *

A grouch is just a man's inarticulate way of making his disapproval felt when he hasn't the nerve to express it in words

* * *

In most things a man may be more level-headed than a woman; but when it comes to picking out a wife he seems to suffer from temporary mental derangement and complete paralysis of the cerebrum.

* * *

The only time when a married man feels very much married these days is when some woman who has been trying to help him forget it suddenly demands to be taken seriously

* * *

Marrying a man to reform him always gives a woman a noble and exalted object in life—and a magnificent chance for self-sacrifice.

* * *

Before marriage a man can usually manage to make the half-hour trip to a girl's house in less than 20 minutes; after marriage his 20-minute walk from the office somehow takes him at least an hour

* * *

The sort of people who blame all their heartaches and troubles on matrimony would probably blame the smashup on the telephone company for putting the pole in the way.

* * *

At 21 every man is absolutely confident that there are three things which will never happen to HIM—rheumatism, a bald head and matrimony'

* * *

Nothing makes a man so provoked with a woman as to discover that even his most artistic lying can't convince her of his sincerity.

Copyright, 1932, by the Boston Evening American

Today's Pattern

Very Easy-to-Make Lace-Trimmed Slip

By MARION MARTIN

SEAMINGS [illegible] a perfect fit [illegible] the smooth line [illegible] lines of the newest and smartest frocks. We suggest crepe or satin

Pattern [illegible] may be ordered [illegible] 32 [illegible] 36 [illegible] 40 and 42 [illegible] 16. Size 16 requires [illegible] 3 yards 39 inch fabric and 3 yards [illegible]

To get a pattern of this model, send fifteen cents [illegible] coins [illegible] preferred. Be sure to write plainly. Address Marion Martin Pattern Service, [illegible] Boston Evening American Pattern Department, 232 West 18th st., New York City.

PATTERN 9260

Your Health

'Soft Drinks' an Accepted Food

By DR. R. S. COPELAND

IT IS AMAZING to learn how tremendous is the industry engaged in the manufacture of carbonated beverages and fruit juices. [illegible] more than eleven billion bottles of non-alcoholic beverages were consumed in this country [illegible] any year now, [illegible] can see that the industry is a very important one. Artificial [illegible] have been developed [illegible] materials [illegible] soft drinks.

Dr. Copeland

Today these are accepted by food authorities as a nutritious and valuable part of the diet.

The [illegible] use of [illegible] and [illegible] is [illegible] to [illegible] taste and flavor. In former years non-injurious artificial coloring materials, as well as sugar, citric, tartaric and other fruit acids, were added for this purpose. The law now demands that all the ingredients of the bottle be printed on its label.

These drinks have been accepted as a food for most manufacturers now add fruit extracts and natural fruit juices for flavoring purposes. This eliminates the unbeneficial use of synthetic flavors.

The value and importance of fruits and fruit juices cannot be overemphasized. They are valuable because they contain important vitamins and mineral substances so essential for proper growth and development.

I receive many inquiries as to the safety of the popular soft drinks. I am glad to say that most of them are harmless to health, and in most instances actually beneficial. They are manufactured under the rigid inspection of federal and state authorities

Health Queries

MRS. M. B. E. Q.—What is the cause of rash appearing on the skin which looks like an insect's sting, with a whitish center, and which produces great itching, and what do you advise for this condition?

A.—This is urticaria or hives. To relieve the itching bathe the affected parts with a solution of hyposulphite of soda. Send a self addressed stamped envelope for full particulars and restate your question

A Reader. Q.—What is the cause of puffs under the eyes?

A.—This condition is usually due to constipation, late hours or kidney trouble. For further particulars restate your question and send a stamped, self-addressed envelope

Copyright, 1932, by the Boston Evening American

Household Hints

FLOOR COVERINGS such as hooked rugs, bath mats, and the like belong in the class of household articles which should be laundered with great frequency. Dirt is ground into them by force and if they are to retain their fresh coloring they must be put into the suds often. Of course frequent washings are the rule for most household furnishings, for good soapsuds will not harm anything that is safe in water alone

CLOTH MATERIALS used for upholstering furniture can be cleaned in the following manner: First, remove all loose dirt by beating thoroughly with a stout cane, then rub with a pad of cloth wrung out in petrol, paying particular attention to stained parts. Afterwards rub with a stiff brush

Why Spend Dollars For Dyeing? Use Tintex and Save!

● **Professional Results are Easy, Quick and Inexpensive!**

Tintex has taken all uncertainty out of home dyeing!

A few cents worth of Tintex and a few minutes are all you need to do dyeing or tinting equal to the work of expensive professionals.

It is so *easy* to bring back full color-freshness to faded fabrics in both home and wardrobe . . . and just as *easy* to give them new and *different* colors!

All you have to do is to visit the nearest drug store or notion counter. Ask to see the 35 Tintex colors on the Tintex Color Card . . . pick out your favorite packages. *The rest is a matter of minutes and surprised delight!*

—THE TINTEX GROUP—

Tintex Gray Box—Tints and dyes all materials.

Tintex Blue Box—For lace-trimmed silks—tints the silk, lace remains original color.

Tintex Color Remover—Removes old dark color from any material so it can be dyed a *new* light color.

Whites—A blueing for restoring whiteness to all yellowed white materials.

At all drug and notion counters 15¢

Tintex

TINTS AND DYES

Etiquette

Correct Way for Eating Lettuce

By MRS. BEECKMAN

DEAR MRS. BEECKMAN

Will you [illegible] me the correct way to [illegible] lettuce? Should the [illegible] be used with a knife?

Correct [illegible] vegetable [illegible] our [illegible] knife [illegible] with a [illegible] salad fork [illegible] should [illegible] handle of [illegible] fork [illegible] stiff stems of [illegible] a fork when [illegible] and so cut [illegible] too. The [illegible] knife is [illegible] we haven't [illegible] and knife. But most [illegible] vegetable [illegible] salad here to [illegible] salad fork [illegible] finger [illegible] And thank Heaven [illegible]

Placing the Spoons

DEAR MRS. BEECKMAN

Will you kindly tell me [illegible] how to place spoons at table? I always place them to the right of the knife and the fork to the left of the plate. All I place them in the order in which they are to be used. If I put the salad fork I place it to the left of the spoon. A friend of mine says that the spoon should be placed to the left of the fork. Which of [illegible] course?

READER

You are right on every point. The knife at a spoon should be placed at the right of the plate and in the order in which they are to be used. It is considered that the guests will appreciate [illegible] further from the plate and proceed toward the plate. And you are right that the oyster fork should be placed on the right of the knife and spoons. For instance if our menu calls for a shrimp cocktail, soup and salad [illegible] dessert I brought in with the course the silver pieces should be [illegible] the first on the left of the plate [illegible] the oyster fork for the shrimp. Next on the left of the plate the soup spoon. On the right, nearest the plate, the dinner knife. And next to the knife we use a knife with our salad (I do), the salad knife. On the left of the plate should be first the entree fork, which is the luncheon size fork, the medium fork. Next, nearest the plate, the dinner fork, for the roast course. And nearest the plate, the salad fork. On the bread and butter plate the butter spreader.

CUTS COSTS of COLDS

Reports from thousands of families prove that the number, duration and costs of colds can be reduced by half with the new Vicks Cold-Control Plan. Prove it for yourself, as directed in each Vicks package.

VICKS Nose & Throat DROPS VICKS VAPORUB

for BETTER CONTROL of COLDS

Sketched in Paris

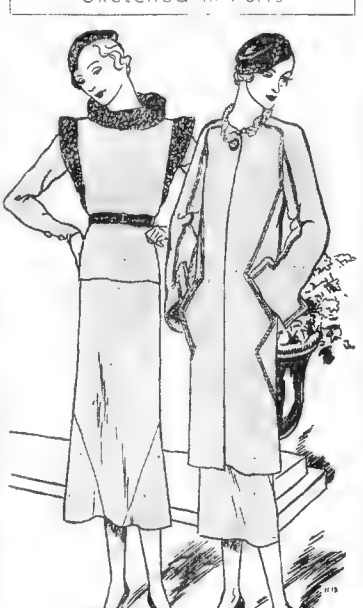

Paris' current flair for the unusual in design and material produces these two costumes. At the left is pictured Lucien Lelong's dress, a rich dark brown, with fur trimming and a detachable fur collar. The other costume is a coat by Chantal, in brown wool. Its sleeves follow the raglan and it has big pockets. A string of beads replaces the customary collar.

BY CABLE FROM THE PARIS BUREAU

PARIS, Nov 17—Paris continues to like the game of turnabout as far as fashions are concerned. There is a favoritism for the costume that looks like what it is not or that uses an unexpected material. The evening dress which looks like a tailored suit, yet is made of frail lace is a perfect example of the present French liking for guessing the use and [illegible] costume.

The two costumes in today's sketches illustrate this fashion point. The dress which has fur trimming and a detachable fur collar, and the coat which has, instead of a collar or fur trimming, a string of beads at its neckline.

The dress is from Lucien Lelong. It is in the rich dark brown which is so popular at the moment and is trimmed with astrakan of the same tone. The costume is two-piece—a skirt which is straight to the knees, then flares out, and a jumper blouse which buttons at the back and has fur bands over the shoulders and extending to the waist. The fur collar, when detached, leaves a high neckline, untrimmed

The Chantal coat, also in brown wool, is in the new seven-eighths length. It has sleeves which follow the raglan and immense pockets. Sleeves, shoulder lines and pockets are marked by visible stitching in self-color. A torsade of white beads replaces the customary collar.

Jelly That Sets in a Jiffy

It Retains All the Fruit Flavor

By MARTHA LEE

YEARS AGO when we set out [illegible] some good old coffee [illegible] we had to allow six or [illegible] hours for it to "set"—[illegible] long wait out of the [illegible] of emergency desserts. Then [illegible] the discovery that one [illegible] ling water need be [illegible] to dissolve the gelatine, the [illegible] be cold water or cold [illegible] to hurry up the [illegible] process. But still much of the delicate flavor of the fruit [illegible] was driven off on the steam that arose when that first [illegible] of boiling water was mixed [illegible] the gelatine powder.

[illegible] mighty good news [illegible] that [illegible] a brand new [illegible] jelly powder that will [illegible] quickly and [illegible] perfectly with cold water [illegible] hotter than lukewarm. Pour [illegible] into the new [illegible] envelope this new fruit gelatine [illegible] in each tiny crystal an [illegible] ed ple store of pure fruit flavor. No undissolved crystals—no rubbery [illegible] sore there's no boiling need to toughen the texture. You will be amazed at the unusual delicacy and quivering tenderness of this wonderful new dessert.

You can put it in the refrigerator without an instant's waiting and it starts to set immediately.

Have you an odd orange or banana in the refrigerator? Leftover fruit juices? Cooked vegetables? Meats? Cheese? You can turn even the most trivial food items into fascinating food dishes with these powdered gelatines.

For instance,

Grapefruit Delight

1 pkg. lime gelatine powder
1 pt. warm water
1 cup grapefruit sections, free from membrane and diced.

Dissolve gelatine powder in warm water. Chill. When slightly thickened, fold in grapefruit. Turn into mold. Chill until firm. Unmold. Serves 6. Raspberry flavored gelatine powder may be used, if desired

Apple Lime Fluff

1 pkg lime flavored gelatine
1 pt. warm water
1 cup thick apple sauce, strained

Dissolve gelatine powder in warm water. Chill until cold and syrupy. Place in bowl of cracked ice or ice water and whip with rotary egg beater until fluffy and thick like whipped cream. Fold in apple sauce. Turn into mold. Chill until firm. Unmold. Serve with custard sauce, if desired. Serves 10.

Banana Fluff

1 pkg. raspberry gelatin powder
1 pt. warm water
3 bananas, crushed
1 cup canned crushed pineapple
9 marshmallows, finely cut
½ tsp. salt

Dissolve the gelatine powder in warm water; add salt. Chill until cold and syrupy. Place in bowl of cracked ice or water and whip with rotary egg beater until fluffy and thick like whipped cream. Fold in banana, pineapple, and marshmallows. Turn into mold. Chill until firm. Unmold and serve with whipped cream or fruit sauce, if desired. Serves 10.

Tomorrow's Menu

BREAKFAST
Stewed Apricots
Cooked Wheat Cereal
with Cream
Scrambled Eggs Buttered Toast
Coffee

LUNCH
Baked Macaroni and Cheese
Fruit Gelatine
Coffee

DINNER
Escalloped Oysters
Baked Tomatoes Glazed Carrots
Celery Ripe Olives
Cranberry Pie

Advice of Miss Fairfax

Best to Tell Girl All About It

By BEATRICE FAIRFAX

DEAR MISS FAIRFAX

While others were having a hard time to make a living I managed very well. They say "easy come, easy go," and as for as I made it, so I spent, with the exception of a little I managed to bank. Three months ago my girl and I made up after a misunderstanding. Shortly after our reconciliation I lost my job. She knows about that. My living expenses, though, have been so heavy that today I am down to my last few dollars. This my girl does not know.

We have been talking about marrying, but I can't support her at present. If I tell her the circumstances, it will spoil everything, and if I don't tell her I fear I shall lose her. Should I or should I not tell her these things?

WORRIED

Dear Worried — Be frank with her, by all means, and if she is the type of girl who would make you a desirable wife, she will help you keep your courage and will not make demands. These days when money is so scarce, it is the greatest mistake in the world for young men not to be absolutely truthful about money matters with girls they hope some day to marry. Unless girls belong to the gold-digger sisterhood they will not expect expensive entertainment, and if they are gold-diggers, you're better off without them.

Grooming

SINCE SOUND white teeth are necessary for a fair appearance, it would be well to see that the semi-yearly date at the dentist's office is kept on schedule. The gentleman of the buzz-saw will catch cavities when they are small and, in the long run, the upkeep of the little pearls won't be anything to worry about. About three daily brushings no woman need be told.

buy

enough Deerfoot Farm Sausage for several meals. It's an excellent combination with most every food for breakfast, lunch, and dinner. *Economical!* Made of tender, roasting pork, *chopped* to a uniform fineness—seasoned to just the right spicy tang. At all dealers. Deerfoot Farm, Southborough, Massachusetts.

Deerfoot farm Sausage

Deerfoot Farm Bacon too. *Sliced Fresh . . . Delivered Fresh.*

INDIA'S GIFT to YOU . . . from India, the motherland of tea, comes flavor-Indian tea for your enjoyment. India grows the world's finest tea. There are more than one hundred and fifty brands of India Tea, all displaying the trademark shown above. Your grocer has one or more brands. To get the genuine, look for the trademark on the package.

FISH are more appetizing when seasoned with **LEA & PERRINS** Sauce

HARVARD GRIDMEN BREAK CAMP TODAY

FANNING

With GEORGE UNDERWOOD

Hey There, Mr. Crowley! Your Gendarmes Ready? May Need 'Em Tonight. | *Next Sunday's Big Tilt. Peres Play the Fittons. Whoops! Lead Us to It!*

Help! Police! Cubs and Arrows at It Ag'in!

HEY THERE MISTER CROWLEY! Yoo Hoo-o-o Mister Crowley! Superintendent Crowley of the Boston police department. Wait a minut, pluheese! We want to talk with you. Soo-perintendent Crowley. Better station a couple of platoons of your gendarmes with tear gas bombs and machine guns down in the Boston Garden tonight. The Bruin Cubs and the Philadelphia Arrows are going to pry off the Can Am hockey lid down there in Joe Gilman's palace de sport. When the same two teams pried off the lid down in Philadelphia last week the City of Brotherly Love saw the greatest little ice free-for-all that has been staged since that famous game up in Montreal between the old Shamrocks and Wanderers. Ask Art Ross, he knows. The Cubs and the Arrows wielded their shilelahs with the wild abandon of old man Reilly freeing Ireland. More conks were cracked and good red claret spilled than at a Donnybrook attending an old fashioned Patteen Day in County Wicklow. So many players were sent to the penalty box, the hoosegow and the hospital that it was a wonder they had enough scrappers left to finish the war. If the Bruins and Arrows continue their feud in the Garden tonight, Superintendent Crowley, you'll have to call out the riot squads and rush the ambulances. Now don't say we didn't warn you, Superintendent Crowley—don't say we didn't warn you!

YOU SEE SUPERINTENDENT Crowley, there are a flock of east-while Boston Cubs in that Philadelphia Arrow lineup. Your old pals Eddie Burke, Jack Pratt, Paul Runge and Joe McGoldrick all were banished to Philadelphia. Eddie and Jack and Paul and all the old gang were sore as a boil at being given the gate. They proceeded to take it out of the present aggregation of Cubs who had stolen their jobs and their gals. "Cherchez la femme" Superintendent Crowley—"Cherchez la femme" being a great detective you know there is always a dame behind every war. Me how Burke and Pratt and Runge and Goldrick have many Boston sweeties. Unless the banished Cubs getting time down in Philadelphia dig up some good looking sweeties down on the banks of the Schuylkill it looks as if the boys in the Cub-Arrow war would not be out of the trenches until long after Christmas.

THERE ARE SO MANY new faces on the Cubs, Mister Crowley you can scarce recognize em. Manager Eddie Powers is gone to New Haven and George "Buck" Boucher is in the driver's seat. Among the newcomers are Peggy O'Neil a 17-year-old youngster from Saskatoon who they say is faster than greased lightning; "Pinkie" Davis, an 18 year-old lad from Saskatchewan, who is hailed as another fast prospect, Frank Ingram, former Chicago Blackhawk and Arrow, Connie King and Sheldon Buckles, late of the Arrows; Alex Wood of Pittsburgh, Cleveland and way points and Ted Saunders of Springfield. Hope the new bunch can provide as much pure and unadulterated action as the old outfit did under Eddie Powers, Mister Crowley. If there is half as much action in tonights shindy between the Cubs and the Arrows as there was in their inaugural clash in the City of Brotherly Love we fans are going to see a cockle of the heart warming scrap and your gendarmes, Mister Crowley, may have to get their night sticks out of hock and do a little conk cracking themselves. So long, Mister Crowley. We'll see you in the first line trenches tonight.

DID YOU KNOW that along Washington Street and in the corridors of the hotels they are fanning almost as much about next Sunday's big pigskin duel between the Pere Marquettes and the Fittons, as they are on Saturday's battle between the Blue and the Crimson. Take the gang up in the Back Bay News Company, for instance. 'Tis a famous rendezvous for the sporting clans. We have found it the best sports barometer we know of. If you want to get a line on what is interesting the sports public and what "gate" an attraction is going to draw, why drop in and say hullo to Jimmie Troy or Jerry Curley, field marshals of the Back Bay Fusileers, and get an earfull of the sports chatter going on around out. Last night the powwow was not so much on Yale and Harvard as it was on what is going to happen when Brown meets Colgate, the Army tackles Notre Dame and the Pere Marquettes throw out their battle front against the Fittons.

TOSS EITHER the Pere Marquettes or the Fittons against Harvard or Yale and the pros would mop up the gridiron with the collegians. Twice this season the Marquettes beat the Providence Steam Rollers. Early in the season, you remember, the Steam Rollers beat the big league Braves. That's how good the "Peres" are Archibald. The two famous professional football teams that will play for the New England professional championship in aid of the Xmas Basket Fund of the Boston Evening American, at Braves Field next Sunday, are made up of the pick of the New England colleges, with Illinois, Montana, Syracuse, Fordham, Georgetown, N. Y. U., Villanova and other institutions of learning also represented. When the battlefronts are thrown out at Braves Field on Sunday, fans and fannies, you will see football that IS football.

SINCE THE BROWN-COLUMBIA game the football coaches are doing some about Lou Little's new Spinner And A Half Run this and Spinner That. McLaughry's Triple Wingback. It was the "breaks" but Brown, that beat Columbia. Nevertheless when Brown and Colgate meet at Providence on Thanksgiving morn they'll uncork some of the best football of the year. And Kerr and his Red Raiders of the Chenango have just as smart and tricky—mayhap even smarter and trickier an offense as has Brown. And that Colgate defense is a stone wall. No hostile foot this year has crossed Colgate's sacred white goal lines

Facts You Might've Missed

Danny Smith, winner of the national freshman intercollegiate cross country race in New York recently wore the identical shoes with which his father won a similar race 30 years ago . . . On the LaSalle Academy, Providence, first string team there are two John Bernard O'Connells . . . **And they are not related** . . . Part of Harvard's athletic operating expense goes for a $20,000 X-ray machine . . . **Took 300 pictures of bruised shins and ankles last season** . . . Charlie Mehre, coach of Georgia, doesn't take things too seriously . . . **He says his players uses two asstems, "Mine and their's"** . . . Only three of this year's Army outfit will return to West Point next season . . . **And new Coach Davidson is going to have his hands full** . . . Columbia is said to be enjoying a mental fog after that Brown defeat and Syracuse has a great chance to crash through Saturday . . . **There are 2000 professional bridge instructors in this country** . . . Doing business, that is—not just kibitzing . . . **Baseball's annual appropriation of $50,000 to develop kid players may go overboard this season** . . . **The money will go to strengthening the next death minor league situation** . . .

BOSTON EVENING AMERICAN SPORTS

PERE-FITTON CLASH TEST OF SPEED

Both Pere Marquette and Fitton A. C. will be in fine shape in their [illegible] at Braves Field next Sunday for the [illegible] football championship of New England and will be bundled up for the chilly [illegible] Evening American.

Peres lost Capt. Mander [illegible] and with a fractured leg [illegible] in Rhode Island last Sunday. Otherwise neither team has [illegible]

The championship game [illegible] Wigwam will be a [illegible] versus speed.

The Peres [illegible] champs

GIANT LINE

Big Jack Donahue, with his [illegible] pounds and an appetite to [illegible] is the Colossus. Next in line [illegible] big side-kick, good old Mac [illegible] McGuirk to you, with a trifling 225. Ed Clark, former Crusader guard [illegible] six feet three and tips the beam at 215.

Paul Mackesy doesn't achieve such a height but the stuff [illegible] that even 205 pounds is not [illegible] succeed at. That is if they [illegible] boxes is still sneezing after [illegible] Brown bearcat gets through with it.

Harry Downes, who does [illegible] very neat centering, is quick [illegible] and as a 205-pound neckpiece [illegible] Bernie Darrow has stolen quite a bit of his brother Kemp's [illegible] order to mount to a round 21.

LARGEST BACK

Eugene (Plunger) Dolan [illegible] with the largest chewing full [illegible] in captivity. When that ponderous 235 pounds commences [illegible] under a full head of steam inhabitants of neighboring boroughs take to the storm cellars.

The genial Al Weston of Newton Needham and Southie has created many an alien chin with a piston-like knee backed up by some 210 pounds. Of course, jovial, as a matter of fun and entirely legitimate. It is only that Mr Weston runs that way.

Major Cavanaugh is noted for his bowing towards light and gentle[illegible] in his football, tennis [illegible] and mostly the reason why he [illegible] Mr Peck, alias Peculewicz, to be [illegible] on his Fordham team. Mr. Peck disports his 210 pounds for Pere Marquette with exceeding glee, particularly when the going is rough.

Mr. Franks, 210 and Mr Jim Wallis, likewise, are noted exponents of touch football. I dare say to touch me [illegible] on a go play touch wrestling or at least that's what Paul Bowser says.

O'CONNELL SPEAKS

Such brawn and beef, according to Jack O'Connell, Fitton manager, can have but one ending. The slaughter house out at Fitchburg next Sunday. What a chorus of dissent from Mr. [illegible]

Mr. O'Connell points out that his own line has some very considerable heft. And wishes special attention given to the manner in which his welterweight backs operated in the previous game. Just a flock of angry hornets stinging those large unprotected spaces. And that while those Fitton backs can't climb such mountainous masses they can do a swell job of tunneling.

He then quoted excerpts from the [illegible] to the effect that David [illegible] his Goliath. And from the Boston American about that [illegible] which Peres won 7-6. All [illegible] announced that this time Fittons would win luck or no luck.

From present indications South Boston and East Boston will be deserted villages next Sunday. Save to mention way stations like Dorchester, Roxbury, Chelsea, Winthrop and points north, south, east and west.

CURLEY CONGRATULATES

They are all rallying round for the basket fund. Joe Conway general president of the Horace Partridge Sporting Goods Co., Franklin st., sent over a nice new official football for the game Sunday with his personal compliments.

James W. Brine Co., athletic outfitters at Summer and Devonshire sts., also donated another official football with the best wishes of the company.

Every inch of [illegible] the circus hold onto that pigskin at Braves Field [illegible] Sunday.

His Honor, Mayor James M. Curley has signified his intention of officiating at Sunday's holiday attendance at the game next Sunday. And, incidentally, took occasion to [illegible] the Boston Evening American Christmas Basket Fund and the Fittons and Pere Marquettes for their game for the New England independent football championship.

See you at Braves Field next Sunday.

Schoolboy Dies From Grid Injuries

Cape May, N. J., Nov. 17 (AP)—Robert Fisher, 17, died last night of a fractured skull received while playing football last Monday.

The boy was injured as he butted his head against another lad in a line play. He did not feel any immediate ill-effects, members of his family said, but on the following day complained of illness and that night a physician advised his removal to a Philadelphia hospital. The boy died in an ambulance while on the way to the institution.

TUFTS SLIGHT FAVORITE TO BEAT STATE

Tufts today is a slight favorite over Mass State for the meeting of [illegible] and [illegible] Saturday [illegible] had the edge [illegible] but [illegible] having [illegible] the [illegible] that [illegible] Jumbo [illegible] Tufts [illegible] today.

[illegible] was [illegible] dumps [illegible] of the [illegible] Tufts [illegible] Aggie [illegible] to house for [illegible] Mass [illegible] his [illegible] and [illegible] a [illegible] and [illegible] Aggie [illegible]

After [illegible] a [illegible] and [illegible] a [illegible] [illegible] was [illegible] may not be able to halt the State [illegible] on Saturday [illegible]

CRIMSON AND BLUE DYNAMITE BACKS

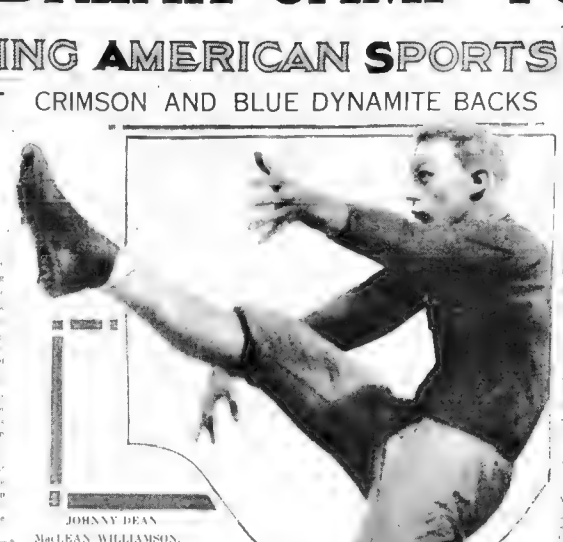

JOHNNY DEAN

MacLEAN WILLIAMSON.

Plenty of color will be inserted into the Harvard-Yale fracas on Saturday at the Bowl when these young men hop into action. Dean is one of the Crimson's ace reserves. The Williamson brothers, Eli star "pony" backs, can give the Crimson trouble.

CLEM WILLIAMSON.

Mayor Writes a Note to You, You and You

Quick to appreciate the importance of the [illegible] American's Christmas Basket Fund Show which will [illegible] the Pere Marquettes and the Fittons in a [illegible] Braves Field next Sunday, Mayor James M. Curley took time out to express his approval today.

The following congratulatory note was received from the Mayor. Though it is addressed to the Boston Evening American it is a personal letter to you as well:

"Mr. Ray Helgeson,
"Sports Editor,
"Boston American,
"Dear Ray:

"I beg you will accept of my congratulations upon the arrangements that have been made for a football game between the Pere Marquette Council, K. of C. and the Fitton A. C. of East Boston.

"These two teams constitute the two outstanding groups of athletes, whose prowess command great attention in the sporting world.

"The game between these two teams at Braves Field is arranged for Sunday, November 20, at 2 p. m. and should in itself attract a capacity attendance. The fact that it is being conducted in conjunction with the Boston American Christmas Basket Fund and that the proceeds are to be devoted for the purchase of a Christmas basket for the needy should serve as an added incentive for a record attendance.

"It is an exceeding pleasure to congratulate the promoters of outdoor sports upon the opportunity which this game presents and likewise to congratulate the Boston American upon its wisdom and charity, in making provision for aiding the needy who will be exceedingly numerous this Christmas and who if it were not for the agency of the Boston American might be without the Christmas cheer so

MAYOR JAMES M. CURLEY

essential to a proper observance of Christmas Day.

"Sincerely,

"Mayor."

TODAY'S RACE RESULTS

At Bowie

FIRST RACE

[illegible]

SECOND RACE

[illegible]

CARDINAL STAR SHOOTS SELF

Chambersburg, Pa., Nov. 17 (AP)—Charlie Gelbert, St. Louis Cardinal sportsman, is in a hospital today with a bullet wound in the left leg as a result of a hunting accident.

Gelbert's gun was accidentally discharged as he tripped over a vine while gunning yesterday in the mountains near McConnellsburg. The pellets inflicted a wound six inches long in his leg between the knee and the ankle. His condition is not serious.

So What?

—By JOE MOONEY—

Lou Rush of Mass State closed strong at 114 points Saturday. The farm hoe owes him a vote of thanks.

This is the first time the farmers have been ahead of the game in history.

[illegible] been out since they stopped cutting the grass in the front yard. They don't even lead the horses any more, since they got the luck of riding in the haywagon.

[illegible] been doing [illegible] have been [illegible] From He [illegible]

He's the greatest thing for the industries since dollar wheat. He may not make All-American, but he'll make new subject for a government pamphlet.

Tenn. and G. Tech Sign 2-Year Contract

Knoxville Tenn. Nov. 17 (INS)—Tennessee's athletic council has approved a two-year football contract with Georgia Tech, Prof. N. W. Dougherty, faculty chairman of the council announced today.

The first game will be played in Atlanta next year, Dougherty said, on a date not yet set. The Tech athletic council also must approve the contract before it becomes effective.

DENIHAN PEP TALK ONLY CEREMONY

By BILL GRIMES

Once [illegible] Mike Denihan's rendition of his annual fight talk [illegible] squad, Harvard will break camp quietly [illegible] this [illegible] practice [illegible] Stadium [illegible] Haven [illegible] towns on [illegible] Buffalo [illegible] Penn State [illegible] expect to be [illegible] de Blanz [illegible] were [illegible] fated [illegible] Penn and [illegible] [illegible] [illegible]

MARION ROBERTS WIZARD OF SCHOOL MENTORS

ROBERTS BEST OF SCHOOLBOY COACHES

By BILL CONNELL

Roar on along on the [illegible] a gridiron. If the football [illegible] F. Marion Roberts' Brockton [illegible] school coach to win as many [illegible] in as many [illegible] seasons.

The man of [illegible] of congress. Robert [illegible] Brockton's coach for [illegible] the last 15 seasons the team won 85 per cent of its games. It string [illegible] ten years, 14 straight. last defeat was [illegible] den [illegible] to three years to Shoe City [illegible] and [illegible].

Much of [illegible] the record [illegible] best of [illegible] trs [illegible] to [illegible] teachut athletes.

Roberts graduated from [illegible] 22 years back. After a [illegible] peer and [illegible] Intercollegiate [illegible] pion and never [illegible] seasons.

He was [illegible] Amherst [illegible] year [illegible] coach [illegible] real education.

BUILT QUICKLY

So, when [illegible] Brockton he was [illegible] coaching [illegible] new all there will be keen [illegible] ers of [illegible] Coach Roberts [illegible] Brockton [illegible] Boston high [illegible] Brockton [illegible] ing Boston [illegible] the next school [illegible]. It [illegible] in the [illegible] now [illegible].

Roberts [illegible] ing has [illegible] players. He [illegible] matter of [illegible] resources that few of the Brockton [illegible] are badly [illegible].

When [illegible] boys [illegible] apply [illegible] fied [illegible] X [illegible] Area [illegible] Weymouth.

PLENTY OF MATERIAL

Coach [illegible] has plenty of [illegible] Line [illegible] Brockton [illegible] ends [illegible] attempt [illegible] the [illegible] are the [illegible] ing of the [illegible] Joseph [illegible] back [illegible] He [illegible] His [illegible] Brockton [illegible] been a [illegible]

STRONG BACKFIELD

[illegible] Lee [illegible] Fitch [illegible] base of [illegible] that [illegible]

[illegible] Brockton [illegible] Fay [illegible] Brockton [illegible] Richard Mahar, Ad Santoro, Ken White [illegible] Fay [illegible] and Al Gor [illegible] Brockton [illegible] Bob Ammazzalorso, Mac Dunning, Lou Abbruzzese [illegible] backs.

TEAM PLAY STRESSED

[illegible] Brockton [illegible] its fleshy [illegible] The [illegible] teams [illegible] Brockton [illegible] and [illegible] Brockton [illegible] Zig Romeo [illegible] Coach [illegible] ing [illegible]

JOHNNY GRIGAS

TWO REASONS FOR BROCKTON'S DRIVE TO SCHOOL GRID THRONE ROOM

Here are two very fine reasons for Brockton high school's unbeaten and untied football record. Full-back Grigas received a kick and is off for a long gain. Guard Sharkey cannons through to open a big gap for his backs, or to smash up the enemy's attack.

ADOLPH SHARKEY

MEEHAN SQUAD HAS NO FEAR OF PURPLE

By QUENTIN REYNOLDS

New York, Nov. 17 (INS)—A football coach who says he doesn't care much whether he wins or loses is as rare as an orchid in Greenland and twice as hard to find, but Chick Meehan, Manhattan College coach, says that he won't worry very much if his team loses to Holy Cross on Saturday, and it is hard to believe that Chick is kidding the public.

"Suppose Holy Cross beats us as they figure to," Chick says smiling, "what of it? Mind you, I'm not conceding the game, but if we do lose I won't do any weeping about it."

"There was a time when the thought of one of my teams losing a game made me lose plenty of sleep—but I'm older now and beginning to realize that foot ball is too big a game, and too big an influence on youngsters to worry about the mere losing or winning."

BO'S HAVING FUN

More than a hundred green-clad Manhattan College players were running through their paces as Chick former Syracuse and New York University coach, talked. They didn't look as big as players one sees wearing the uniforms of Yale Army or Holy Cross, but to us did seem to be having a lot of fun.

"We've taken the tension out of football," Chick said. "We have actually given the game back to the boys here in Manhattan. I teach them the game as best I can and they play as well as they can.

"If they win—well, if they lose—well, it was fun while it lasted. That's the spirit in which we are preparing for Holy Cross. They figure to beat us badly."

WORRY BARRED FROM CAMP

"I don't think they will, but if they do none of us will worry. We've all had a lot of fun here this season."

Manhattan College went be in the list of leading teams this year, but as one watches Meehan's youngsters going through their paces it is happy making. A team of it, one wonders if they won't get more out of the season that will players who star on the defeated teams. They have discovered that football is fun, a recovery which few players ever make.

BRUINS FACE REAL GAME GUY TONIGHT

By BILL CORUM

New York, Nov. 17.—The New York Americans, pioneers of the sport of professional ice hockey in our town, open their eighth home season in the Madison Square Garden tonight against the powerful Boston Bruins.

It must have been in 1925 that the American came out of the north to introduce pro hockey and open the new garden simultaneously before such an ermine sable and top hat crowd as you never saw.

I saw me but there was money in our town those days and nights, folks. You could eat in the promenade boxes at the Garden and hear the rich millionaires whistling Mendelssohn the Merry-Go through their teeth as they matched pennies for thousand dollar bills. They knew whatever they lost that night they would get back within an hour after the market opened in the morning. But there came a day.

After the hockey game which was a [illegible] the [illegible] majority of the crowd wandered over to a welcome-hockey party where champagne was flowing like rivers to the sea.

And as for the caviar and pate de foie gras (however that is spelled) and anchovies and the like well to get an honest plate of ham and eggs we had to choke a waiter.

NEVER QUITE THE SAME.

The paces of the American team attended in a boat, of course, and it is my impression that they were never quite the same.

That night was the high-water or possibly I should say the high-wine mark for the Americans. The rest of the story of the Americans is cold and bleak. Only one of the original squad is still with the team. He is "Bullet Joe" Simpson, the new manager. A few right good years ago with him.

In those days there was a little speak down a subway entrance in the furious forties. I believe this was "Bullet Joe's" favorite rendezvous with the cup that cheers.

Ripley doesn't have to believe this and neither do you, but I know it is true and I'll state what is more I couldn't walk to the Garden and get when he got there he could take a good deal share. I wish I could make it good and say he was the hero who won the game. But those honors mostly go to the movies. The truth is he was no booming success on the ice but he skated well enough to get away with it.

LONG AGO

All that was long ago. Just as the real story of "Bullet Joe" Simpson happened long ago. Perhaps the two are in some way related. Perhaps by 1935 Simpson hadn't been able to forget what happened to him in the war. Or to conquer it?

He had reason not to, for in the [illegible] New Haven in 15, he was left for dead for 36 hours in a shell-hole and might be there yet if he hadn't asked a passing comrade for a drink of water.

They were going to let him go after that first year because of his playboy tendencies, but no matter how often they have taken it on the chin from teams of inferior social status. The big three is still the big three even when it boosts the Ivy League.

Speaking of the big three Army Navy and Notre Dame make possible [illegible] although Navy has sprung a leak.

Phair Views

By GEORGE E. PHAIR

"Past performances" says a gridiron expert, "do not count in the Yale-Harvard game," nor it might be addded, in any other game. That is why experts are so maturely gray.

Tradition is a handy institution the annual clinch between Yale and Harvard is always a windbreaker football function, no matter how often they have taken it on the chin from teams of inferior social status. The big three is still the big three even when it boosts the Ivy League.

Speaking of the big three Army Navy and Notre Dame make possible [illegible] although Navy has sprung a leak.

RYDER HOME IN B. C. BACKFIELD

By JOE MOONEY

[illegible] Joe Ryder [illegible] Boston College [illegible] Holy Cross [illegible] Garden on Thanksgiving night.

Ryder [illegible] action for a [illegible] ring for a year and a half leads many persons to believe that a heavy hitter like Dixon has a splendid chance of licking him. Dixon is big and strong and knows how to toss a swell right hand punch.

MR. BOSTON

By JACK CONWAY

A WIRE FROM Nick Lutze who takes a spot at Hear [illegible] today, means the middleweight wrestling championship at the Boston Garden on Thanksgiving night.

Will arrive in Boston saturday to finish training for Dr. Glaue. Weight 210 pounds, and feel I have necessary weight and strength to lick the champion. Always could outwrestle him."

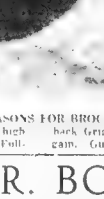

Mr. Boston

McKinley Enters Show

GEORGE McKINLEY one of the best of the amateur heavyweights has entered the Inter-American A. C. six-round bout with Angel Ahern which will be held at the Arena next Monday night. The Boston boy, who has been [illegible] and [illegible] punch. He looks as if he will go a long way up the [illegible].

The [illegible] on next Monday night will include the 115, 126, 135, 147, 160 and 175-pound divisions.

The plan of the Irish American A. C. to admit the ladies to its show free of charge is a good one.

Shriners Band on Job

THE SHRINERS will have one of [illegible] band on hand for [illegible] Tech game [illegible] The [illegible] assures the [illegible] A [illegible] Boston [illegible] Hugh [illegible] Lee [illegible] Thirty [illegible] ever [illegible] position [illegible] a jar with [illegible] Here are [illegible] best receivers Bleck [illegible] Fay [illegible] Press Richard Mahar, Ad Santoro, Ken White [illegible] Fay [illegible] and Al Gor [illegible] Brockton [illegible] Bob Ammazzalorso, Mac Dunning, Lou Abbruzzese [illegible] backs.

TEAM PLAY STRESSED

[illegible] Brockton [illegible] its fleshy [illegible] The [illegible] teams [illegible] Brockton [illegible] and [illegible] Brockton [illegible] Zig Romeo [illegible] Coach [illegible] ing [illegible]

Do you know [illegible] about playing center" asked Downes, guardedly.

How should I know" replied Joe. "I never tried [illegible] Fortunately [illegible] Zig Romeo [illegible] opportunity to [illegible] ing. The fans [illegible] ing [illegible] Brockton [illegible] ing [illegible] comes [illegible]

Maloney vs. Dixon

THE STEAM IS being [illegible] for [illegible] Maloney [illegible] be pinned [illegible] month since [illegible] an opportunity to [illegible] ing. The fans [illegible] ing [illegible] comes [illegible]

The fact Maloney has been out of [illegible] but football helmet. In a shake-up that started after the Nebraska game, five regulars have been demoted. Mike Sebastian and Ted Dailey were added on Friday to the list of those who probably will see the Carnegie game from the bench.

New Haven—The fact that Yale's squad is finally free from injuries has created two doubtful spots in the Elis' starting lineup against Harvard. Coach Mal Stevens has not decided whether to start Crowley or Callan at right half and Johnson or Howland at center.

Providence—Brown's varsity has decided there is a lot of work ahead in preparing its defense for the Colgate game Thanksgiving Day. In the first scrimmage yesterday the scrubs, using Colgate lateral pass plays, scored twice on the regulars.

Annapolis, Md.—Since Navy, under Rip Miller's coaching, uses the Notre Dame system and Notre Dame, of course, follows it, the Midshipmen have been able to save a lot of time in their preparations for Saturday's battle with the Irish.

Lafayette—The Purdue football players aren't the only ones who are working hard in preparation for the Indiana game Saturday. A shovel squad started in yesterday to remove seven inches of snow from the tarpaulin that covers the field.

South Bend—The Army and Navy games are just about enough to make the difference between financial success and failure in Notre Dame's gridiron season. The "Irish" are expecting a crowd of 80,000 for Saturday's game with Navy at Cleveland and as many more at the Army game in New York.

Pittsburgh—It might be said that nursery ties the head that wears a

BISSONETTE IS McKENNEY AT READY TO GO B. U. RALLY

New York, Nov. 17 (AP)—The Brooklyn Dodgers' worries over first base problem when reaching such a strong state [illegible] new were reported as attempt [illegible] by Jim Bottomley or Pat Crawford from St. Louis have been [illegible] considerable by the reappearance of a sound and agile Del Bissonette.

Del, weighing 190 pounds and full of pep dropped into the Dodgers' camp and proved by various feats that he had fully recovered from the operation for a leg infection that kept him in the hospital during most of the 1932 baseball season.

He is ready to play first base for the Dodgers next season, Bissonette said, "And," he added, "when I quit baseball about eight or ten years from now, I think I'll be a doctor.

Football Roundup

Duke [illegible] to beat in its game with [illegible] this [illegible] Tech [illegible] the state [illegible] The Devils [illegible] from North Carolina [illegible] a [illegible] Tech [illegible] the past [illegible] season.

Boston College's [illegible] A Boston University eleven which [illegible] last won two, lost two and [illegible] two winds up the most successful season it has had in many [illegible] Saturday afternoon against Boston College at Alumni Field.

Although the Terriers are not expected to win the students are showing more interest in the eleven than they have since football started at the uptown school and they are staging a monster rally tomorrow at noon for the team.

Ed Smith, the committee have secured Dr. Eddie O'Brien, Joe McKenney and Gordon Mickey Cochrane. These three sports authorities together with the coaches will do the speaking. The rally will take place in the School of Education [illegible].

Boston University's coaches are extremely anxious to make a good showing against the Eagles. This is Mal Lane's first year as a head coach and although his season is a success regardless of Saturday's outcome he would like to have his charges do well.

Joe McMannon, Lanes assistant coached the Boston College line for three years and would take great delight in seeing his former charges given a stiff afternoon.

According to the Terrier mentors the trouble Saturday will lie in lack of reserve power. Coach Lane feels that his first eleven will be able to give the Eagles plenty of trouble, but he's not so confident of the ability of his subs to hold their own.

Three Grid Games Forfeited by Lowell High

Lowell, Nov. 17.—Because two of its players were over the prescribed age limit of 20 years, Lowell high football team will forfeit three victories scored this season over New Redford Vocational, St. Peter's high of Worcester and Nashua.

The two players over the age limit of 20 years are Capt. George Callahan, halfback, and Edward Judge, an end.

Fight Last Night

By the Associated Press

San Francisco—Vinale Rosenbloom, New York, outpointed John Henry Lewis, Pheonix, Ariz.

SPECIAL TRAINS
Via
The Shore Line Boulevard of Steel

	GOING			
	R 1 (Coaches)	R 2 (Pullman)	R 3 (Pullman)	R 4 (Pullman and Coaches)
Lv. Boston	8.05 A.M.	8:15 A.M.	8:25 A.M.	8:00 A.M.
Lv. Back Bay	8:10 A.M.	8:20 A.M.	8:30 A.M.	8:05 A.M.
Due New Haven	11:38 A.M.	11:45 A.M.	11:55 A.M.	12:30 P.M.

	RETURNING			
	R 1	R 2	R 3	R 4
Lv. New Haven	5:45 P.M.	5:15 P.M.	5:25 P.M.	5:35 P.M.

DINING CAR SERVICE ON ALL TRAINS

REDUCED ROUND TRIP FARE $7.85 From Boston
Additional Charge for Pullman Chair, Round Trip, $2.70

Frequent Direct Trolley Service Between New Haven Station and Yale Bowl

FOOTBALL TICKETS

Buy your Admission tickets to the Game when buying Railroad Transportation at Ticket Offices: South Station, Back Bay, North Station, also 72 Franklin Street

THE NEW HAVEN R.R.

GOLDBERG'S CARTOONS — That's Life

I'M STARTING A VERY INTERESTING BOOK, DEAR
SORRY, BUT WE'VE GOT TO GO OUT TO PLAY BRIDGE
WELL, I'LL READ MY BOOK TO-NIGHT
LOOK, NEAR-HERE COME THE VAN CRUMBS TO SPEND THE EVENING
I WENT TO BED EARLY SO I'D HAVE A CHANCE TO READ
JUNIOR IS AFRAID-HE WANTS TO COME IN BED WITH YOU
OFFICER, I JUST BROKE A WINDOW SO PUT ME IN JAIL - I WANT TO FINISH READING A BOOK
I LOVE THE NATURAL BLOOM IN YOUR CHEEKS
HE DOAST KNOW U FROM NOTHIN

BRUINS CUBS OPEN AT HOME AGAINST ARROWS

LOCAL SEXTET SHOWS MANY NEW FACES

Lineup at Garden

CUBS		ARROWS
Klein, lw		rw, McGoldrick
Cook, c		c, Burke
Saunders, rw		lw, Bord
Foster, ld		rd, Peters
Jerwa, rd		ld, Nichols
Jackson, g		g, Kerr

Bruins Cubs Spares — Buckles, Ingram, King, O'Neil, Benson, Harnett, Welz, Davis.

Philadelphia—Runge, Pratt, Conn, Anderson, Hudson, Phillips, Besnarais, McCaffres. Face Off 8:30 p. m.

The Bruins Cubs with many new faces and much improved in every department, inaugurate the local Canadian American League season when they tackle the Philadelphia Arrows at the Boston Garden tonight.

The champion of the world Arrows are a team formed by a Brantford, Ont., boy Jack Burke, and are rated as one of the ablest in Philadelphia, Pittsburgh, etc.

Back of the Cubs-Arrow rivalry is the cry of the wholesale transfer of Cubs players to Philadelphia after last season's finish. Jack Portland, Bill Cook, Eddie Party, Yank Lowe and Paul Runge were sent to the Quaker City by the Cubs' owner, Lester Patrick, when Frank Kyle and Bruce Hudson joined the Cubs.

The ridiculous part of the Cubs' move was that Portland was supposed to be a star and was rushed to the Arrows' camp with a big build-up, only to be released after a few days' work. Lowe, who was the mainstay of the Cubs' defense last year, was also sent to Philadelphia, but he was unable to stick with the Arrows and was released. Runge, who was supposed to be a star, was also released after a few days' work.

Cook, Portland and Lowe were members of the Cubs team which won the championship of the Canadian American League in 1931, and it was expected that they would make Peggy O'Neil's ridge contest a cinch. But from the first game O'Neil clicked as a coach and handles himself like a veteran behind the bench. He is only 17 years old and is supposed to be already stamped as a major league prospect.

The Cubs have the same strong defense as a year ago with Jim Benson and Joe Jerwa playing point. Dave Jackson, Manuel Roseche and the newcomer to the defense, Bob Ingram, will share the goal duties.

The rest will be a question mark, although power from the forward lines will be the brunt of the Cubs attack. A new man, Jack Saunders, new to the Cubs' fold, will join the first line with Abe Cook and Lloyd Klein. Hughie Burnett, Sheldon Burkes and Connie King will play the second line and the third line will be made up of Dick Benson, Dennie Weir and Frank Ingram.

TAD'S FAVORITE INDOOR SPORTS

McCoy Knocked Out by Unknown After Beating Joe Choynski

By KID McCOY
As Told to Lee Ellmaker

WHAT HAS GONE BEFORE

[illegible] CHAPTER XXVIII

In San Francisco preparing to fight Joe Choynski, I stayed at [illegible] a young woman who was known as her niece although I found out after that he was her daddy, not her uncle.

It was at this time that the expression "The Real McCoy" was [illegible] the sport writers [illegible] I never [illegible] that [illegible] American

So we went to Seigler Springs, a natural hot springs resort in Lake County, Cal., where, with rest and [illegible] I soon felt as good as ever. [illegible] across the continent [illegible] a natural [illegible] in a sense [illegible] on the same page when I put Tom Dugan and Jack Graham away in Davenport, Ia.

In Davenport, we stopped at Downs Hotel, and when I learned that Downs had a large farm, six or eight miles from town, I decided it would be an ideal spot for [illegible] with [illegible]

Bluffs Choynski

On March 24 1899, I met Choynski in the National Athletic Club, Memphis, Tenn. I won that [illegible] But we put five rounds on the [illegible] I had everything my own way. I plastered Choynski at will, and in the fifth he was ready to quit but I didn't want him to.

I had him in a corner at one time and he actually started crawling through the ropes and I said, "Come back, Joe. I'm not hurting you and I pulled him back.

In the sixth I was alarmed to find that my strength had deserted me. The beautiful punch I planned [illegible] I [illegible] I forced [illegible] it was [illegible] and [illegible] in [illegible] was [illegible] to [illegible] [illegible] was [illegible] [illegible] [illegible]

STARS ON AIR

Evening American on the Air

THE GLOBE TROTTER

of the Boston American and Hearst Metrotone News

A comic radio daily newspaper—15 minutes of news, market [illegible] sports and special entertainment.

215 M—STATION WAAB—1410 Kc
7:00 M.—WORC, Worcester—1200 Kc
211 M—WMAS, Springfield—1420 Kc

8:30- 8 45 A. M—
11.00-11 15 A. M—
12.30-12 45 P. M
3.00- 3 15 P. M—
7.00- 7 15 P. M—

For Those Who Dance

6 45—WAAB—Barris Orchestra
7.00—WEEI—Jane Froman music
7:15—WAAB—Gallichio's music.
8:00—WEEI—Rudy Vallee music
8:45—WJAC—Jack Denny's music
9 00—WAAB—Le Paradis Band
10:00—WEEI—"Magic Carpet"
12:15—WEEI—Reisman music.
11:30—WAAB—Isham Jones music
12:00—WBZ—Weeks' Orchestra
12:30—WNAC—Riviera Orchestra

Ten High Spots

6 15—WEEI—Home Circle
7 00—WEEI—Ray Perkins
8 15—WNAC—Jack Benny
8 30—WBZ—Ben Bernie Thriller
9 00—WEEI—Show Boat
9 30—WBZ—Dr. Walter Damrosch
10 00—WNAC—Success Doctor
10 30—WAAB—Fight, Jones vs. Mintz
11 00—WAAB—Ralton concert
11 1—WBZ—Soloist concert

Boston Stations

[illegible]	WAAB
[illegible]	WNAC
[illegible]	WBZ
[illegible]	WEEI
[illegible]	WLOE
[illegible]	WMOH
[illegible]	WESO

Marie Dressler Broadcast Tonight

By N E T

Just what [illegible] made a favorite on [illegible] it were and is responsible [illegible] listeners, [illegible] into a motion [illegible] monstrated [illegible] Marie Dressler stood out [illegible] ness know [illegible] screen [illegible] for Rudy [illegible] tween 8 and 9 [illegible]

Marie Dressler

WEARS WELL

Footl[illegible] ditto mi[illegible] goes [illegible] nineteen [illegible] dreds and [illegible] before [illegible] "Min[illegible] Fellow" [illegible] Preferences [illegible] colorful part [illegible] ped character [illegible] would a pity [illegible] picture might [illegible]

ANNOUNCING AL

Another [illegible] famous [illegible] adorning [illegible]

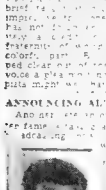

Al Jolson

Shower [illegible] Lullaby [illegible] ventions [illegible] night

Lyric Tenor Arthur Jarrett [illegible] has attained network stardom as a CBS voice [illegible] Metropolitan [illegible] person [illegible] mentary lad [illegible] inches, and [illegible] collar ed [illegible]

LOCAL LATHER

Today ma[illegible] and anniversary and Mid week afternoon broadcast of the well-liked "Silver Lining Hour via WEEI at 4:45, presented for hospital [illegible] ins and those unable to leave [illegible] homes. These are offerings [illegible] by the Boston Industrial Home. Owl like folks who can't [illegible] to listen should catch the "Late Cat Club" goings on due tomorrow night (WLOE) from midnight and 2 a m . . . Announcer Klox (WNAC) Manning wishes he knew someone who might help him "sing along the document he was [illegible] ing for so he can keep on a pronouncing [illegible] anybody . . . Subscriber Barnard of Belmont, has two receiving sets within his residential walls and invites his right ear never knows what his left appendage is listening to in the same breath, however he reveals how he and Mrs B don't always agree on program preference. Right there is perhaps the real reason for having two loud-

Thursday, November 17

[illegible] P M

[illegible] P M

[illegible] P M

PRICE CHANGES ONLY NARROW FOR LEADERS

New York, Nov. 17—Price changes for most leaders in today's dull trading on the New York Stock Exchange were only narrow, as shares shuttled back and forth, mostly with a heavy undertone.

Most buying and selling appeared to originate with the Wall Street professionals.

RESISTANCE IS SHOWN

Shares enjoying pool sponsoring showed considerable resistance and a few issues made net gains, but the majority trended lower.

Afternoon losses of 1 to 2 points were recorded in American Tobacco B, Eastman, Johns-Manville, New York Central, U. S. Industrial Alcohol, Union Pacific, Liggett & Myers B, and Lackawanna.

U. S. Steel, Anaconda, Corn Products, Consolidated Gas and National Biscuit gave up substantial fractions at the same time.

Resisting the selling ripples with fair success were American Can, American Smelting, Baltimore & Ohio, Chesapeake & Ohio, General Electric, General Motors and Standard of New Jersey which mostly restricted their declines to fractional sections. Pacific Gas, Procter & Gamble, Public Service of New Jersey, Vanadium, Penick & Ford, and Safeway Stores worked up.

Wall Street interest again converged largely on the unsettled question of foreign debts. The business news was of minor importance as a market factor.

Aside from the advertised trade indicate that the pace of production is slowing down somewhat, which is in line with seasonal experience. Copper prices recorded a shade further for export metal, sales being reported at 5.55 to 5.60 cents a pound today against 5.85 to 5.75 a few days ago. This recession eased about half of the recent price rally.

DIVIDENDS FAVORABLE

Dividend actions continued to attract attention. Penick & Ford, an important Corn Products manufacturer, declared an extra dividend of $1 a share in addition to the 25 cent regular quarterly payment. One year ago, the same company declared a 50 cent extra. National Lead voted a regular payment on its common.

An outstanding exception to the trend was Homestake Mining, which spurted over 7 points early in the session. Its rise brought a flurry of buying into the gold shares.

On the Curb, Electric Bond & Share, on which the regular quarterly stock dividend was declared after yesterday's close, rose about a point early, but fell back under light selling.

Niagara Hudson Power held its substantial gain of the previous session in spite of substantial realizing. Recent buying of the stock, Wall Street heard today, had been based on reports that the company plans to liquidate bank loans, estimated at about $25,000,000, through the sale of bonds of some of its subsidiaries.

Management of Loft, Inc., believes that it has an opportunity to secure rental arrangements which will prove profitable for the company in future years and accordingly plans for the coming year the greatest expansion in history of the company. The company now operates 130 stores.

Food Index Makes New Gain in Week

Bradstreet's wholesale food index, published today, continued to gain last week, rising 4 cents following the previous week's advance of 3 cents. The index for Nov. 15 was $1.71 compared with $1.67 for Nov. 8. The most importatn single factor in the advance was a sharp jump in the price of eggs, the agency reports.

Closing Is Weak in London Market

London, Nov. 17 (AP)—Prices on the stock exchange today were unsettled. Continued weakness in sterling exchange and uncertainty over the new debt negotiations induced selling in giltedged securities. Foreign bonds and other sections also declined. The closing was weak and prices near the lowest of the session.

Closing Is Heavy in Paris Trading

Paris, Nov. 17 (AP)—Heaviness in Wall Street and London affected opening prices on the bourse. There was a slight general betterment later. Most rentes and international issues were slightly lower. The market closed heavy.

Trading on the Berlin bourse was dull and the closing was weaker due to political uncertainty.

Waltham Seeking to Effect Loans

Waltham will receive bids until November 22 for $50,000 sewer loan bonds due 1933 to 1937 and $60,000 school loan act bonds due 1933 to 1938, all dated October 1, 1932. Bidder to name rate of interest in multiples of ¼ of 1 per cent.

Meriden, Ct., will receive bids until November 23 for $150,000 general improvement bonds.

Bank Clearings for Week Larger

Aided by a substantial rise in New York city, bank clearings last week increased 19.2 per cent above the figures of the preceding week, Bradstreet's reported today. The clearances were $4,282,824,000, compared with $3,591,971,000.

Ames New Head of Oils' Institute

Judge C. B. Ames, vice-president of Texas Corp., has been elected president of the American Petroleum Institute, succeeding Amos L. Beatty.

NEW YORK STOCKS — NET CHANGES

Yesterday's sales 900,000
Week ago 1,560,000
Year ago 1,675,300

1932 to date 394,324,600
1931 to date 513,454,041
1930 to date 455,947,618

—A—

1932 High	1932 Low		Abr & Str pf	Sales in hds	Open High	Low	3:00 Close	Net Change
7	2		Abr & Str pf	50	5¼	5¼	5¼	+ ¼
9⅝	1⅜		Adams Ex	1600	6	6	5¾	6
22	5		Adams Ex pf	300	16	16	16	
20⅝	12	2	Adams Millis	100	15½	15½	15½	−2½
14	9½		Addressograph	100	10	10	10	
23⅛	5¼	60	Affiliated Prod	1600	11¼	11¼	11¼	−¼
63½	30⅜	3	Air Reduction	1000	55	55½	54⅝	55
16⅜	7¼	50	Alaska Juneau	16500	11⅛	11⅛	11⅛	−⅛
8⅛	⅜		Allegh Corp	200	1⅞	1⅞	1⅞	
8¾	⅞		Allegh Corp wi	100	1⅞	1⅞	1⅞	−⅛
42½	6		Alleghany Sti	100	7	7	7	
88½	42½	6	Allied Ch & D	6500	77	77½	76¼	77½ −1
2⅛	¼		Amal Leather	100	½	½	½	
19⅞	3		Am Arti Ch	300	5⅜	5⅜	5½	5½ −¼
25	3		Am Bank Note	400	12⅜	12⅜	12¼	12⅜
13⅝	3⅝	4	American Can	1600	42¼	42¼	42¼	−⅜
27	11		Am Com Alco	500	21	21	20½	21
15	2		Am For Pow	2300	8	8	7⅞	+ ⅛
21	3		Am F Pw 2 pf	100	10	10	10	
51⅝	25	4	Am Home Prod	100	38¼	38¼	38	38 −½
21⅝	7½		Amer Ice	100	7¼	7¼	7¼	7¼ −⅛
21⅝	2⅝		Amer Internat	2200	7¼	7¼	7⅛	7⅛
22¼	7½	80	Am Mach Fdy	100	12¾	12¾	12¾	−½
19⅞	3		Amer Metal	100	12¼	12¼	12¼	−⅛
32	6½		Am M 6nc pf	130	22	22	21½	21½
17⅛	3		Am Pw & Lt	2300	8⅞	8⅞	8⅝	8⅝ + ⅛
45⅜	10	5	Am P&L 6ncf	100	24¼	24½	24¼	24½
58	15⅛	6	Am P&L 6ncf	500	30½	30½	28⅞	28⅞ −1⅛
12½	3⅜		Am R & St S	1400	7⅛	7⅛	7⅛	7⅛
11⅞	3		Am Roll Mill	1200	10¼	10¼	10	10¼ + ⅛
29¾	13⅜	3	Am Saf Razor	100	20¾	20¾	20½	20½ − ⅝
29¾	13⅜		Am Shipbldg	200	13	13	13	
27¼	5⅛		Am Sm & Ref	2300	15⅝	15⅝	15	15⅝
85	22		Am Sm & R pf	100	48¼	48¼	48½	48¼ −1¼
26⅜	2¼	2.50	Amer Snuff	200	31	31	31	31
36⅜	20	2.50	Amer Stores	100	31¾	31⅜	30	−1
29	2¼		Am Suzar Ref	200	25¼	25¼	25¼	25¼ − ⅛
137⅜	70¼	9	Am Tel & Tel	14300	107⅞	108½	106⅝	108
86⅜	40⅝	60	Am Tobacco	100	63½	63½	63	63 −½
86⅜	40⅝	60	Amer Tob B	1600	65¼	65¾	65	65¼
11⅞	9½	6	Amer Tob pf	300	113	113	113	113
14½	11	2	Am Wat Wks	1500	21	21	20⅞	21
9⅜	3		Am Wat Wks	100	5⅝	5⅝	5⅝	5⅝
39⅞	15⅞		Am Wool pf	300	25	25	25	25 −¾
11	6¼		Am Zinc & Ld	100	7¼	7¼	7¼	7¼
10⅞	4¼		Am Zinc pf	9700	5¾	5¾	5¾	5¾ −¼
2⅞	1⅛	1.20	Anchor C Corp	300	1⅜	1⅜	1⅜	1⅜
24	7	2.50	Armour Del pf	400	10	10	10	10
2¾			Armour of Ill A	600	1⅛	1⅛	1⅛	1⅛ −⅛
2	⅞		Armr of Ill B	200	¾	¾	¾	¾
4	1⅜		Armour An Ind	100	1¾	1¾	1¾	1¾
94	17⅞		Atch T & S F	6100	42⅞	43½	41¾	−1
98	35⅝	6	Atch T&SF pf	500	63	63	63	
44	9⅜		Atl Coast Line	500	20½	20½	20	20 −1
21⅜	8⅜		Atlantic Ref	100	16⅜	16⅜	16⅛	16⅛ −⅜
51⅝	28¼	40	Auburn Auto	4300	44⅞	45¼	43⅝	43⅝ −1⅝
7⅞	1¼		Aviation Del	12400	6¾	6¾	6¾	6⅞

—B—

12	2		Baldwin Loco	500	6⅝	6⅝	6⅝	6⅝ −⅛
18⅜	6		Baldwin Loc pf	70	18¼	18¼	18¼	18¼ −2¼
44⅛	13⅜		Balt & Ohio	26,3	17⅜	17⅜	12¼	12½ −⅛
6	1⅝	1.20	Balt & O pf	100	14½	14½	14½	14½
6⅝	3⅜		Barnsdall Co	1000	4¼	4¼	4¼	4¼
43½	10⅝		Beatrice Cr	200	13¾	13¾	13¾	13¾ −⅛
65	29½	3	Beech-N Pack	100	43	43	43	43 +4
18⅜	4½		Bendix Avia	1000	10½	10½	10½	10½
25⅝	7¼		Bethlehem Stl	2300	17½	17½	17¼	17½ −⅛
74	16⅛		Beth Stl 7nc pf	1200	35½	35¾	34⅜	35
10	3⅜		Blaw Knox	200	6¼	6¼	6¼	6¼
22¾	4⅛		Bohn Alum	200	12⅜	12⅜	12⅛	12⅜ + ⅛
43¼	20	2	Borden Co	1600	25¼	25½	25½	25½ −⅜
14¾	8⅜		Bore Warner	800	9½	9½	9¼	9½
11⅜	2⅛		Brizes Mfg	200	5½	5½	5½	5½ −⅛
50¼	11⅛		Bklyn Manhat	300	21	21	20¾	21
89½	46	5	Bklyn Un Gas	100	78¾	78¾	78¾	78¾ −2½
10⅛	2½		Burr EC CV pf	100	4¾	4¾	4¾	4¾ −⅛
3	⅜		Budd Mfg	200	2	2	2	2
8	2⅛		Budd Wheel	100	2¼	2¼	2¼	2¼
8⅜	2¼		Bullard Co	100	3½	3½	3½	3½
7⅝	6¼	.40	Burrus A Mch	100	9¼	9¼	8¾	8¾ −¼
62	15¼		Bush T B pf	20	37	37	36	36 −3
4	1		Butte Con & Z	300	2	2	2	2
24⅝	7		Byers (A M) Co	700	16	16	15¾	15⅞ − ¼

—C—

16	4¼		Calif Packing	200	11	11	11	+ ¼
7⅞	1½		Cal & Hecla	200	3¾	3¾	3¾	3¾ − ⅛
12⅞	1⅝	1.20	Can Dry Gin Ale	200	11⅛	11⅛	10⅝	11 − ⅛
20⅝	7¼		Canadian Pac	4800	13⅜	13⅜	13¼	13⅜ − ⅛
65⅜	16⅜		Case Th Mach	12500	42¾	43¼	41¾	42⅝ − 1⅜
			Caterpillar T	1600	6⅝	6⅝	6⅜	6⅜ − ⅛
			Cav-Vesu	2000	10	10⅛	10	10
			Celotex	300	3¾	3¾	3¾	3¾
			Cerro De Pas	100	8¼	8¼	8¼	8¼
			Chesapeake C	200	15¾	15¾	15¾	15¾
			Chesa & Ohio	12300	24¾	24¾	23⅝	23⅝ − ⅛
			Chi Gt West	200	3	3		
			Chi Gt W pf	100	7⅞	8	7⅞	7⅞
			Chi Mil & St P	100	2	2	2	2
			Chi M & St P pf	300	3¼	3½	3¼	3¼
			Chi & Northw	2000	3¼	3¼	3¼	3¼
			Chi & North pf	400	9¼	9¼	9¼	9¼
			Chi Pneumatic	100	8	8	8	8
			Chi Pney pf	100	8	8	8	8
			CRI&P 7nc pf	100	8	8	8	8
			Childs Co	100	8	8	8	8
			Chrysler Mot	7700	16	16	15	15⅜ − ⅝
			Coca-Cola	1600	80	80¾	79½	80
			Colgate Palm	400	13¾	13¾	13¾	13¾
			Collins & Aik	100	5¾	5¾	5¾	5¾ − ⅛
			Colo F & Iron	100	6¾	6¾	6¾	6¾
			Columbian C	2100	2	2	2	2
			Col Gas & El	3900	13¾	13¾	13¾	13¾
			Col G&E 6nc pf	700	65	65	63½	63½ −1½
			CRI&P 7nc pf	100	8	8	8	8
			Comm Cr 1 pf	10	72	72	72	
			Com'l Inv Tr	100	15¾	15¾	15¾	15¾ − ⅛
			Com'l Inv Tr pf	4100	9½	10	9⅝	9⅝
			Com'wth & S	1100	3	3	3	3
			Consol Cig	100	19	19	19	19
			Consol Gas	7100	57¾	58½	57¾	58⅛ + ⅛
			Consol Laund	2400	4¼	4¼	4¼	4¼
			Consol Oil	2700	6¾	6¾	6¾	6¾
			Consolidated T	100	9	9	9	9
			Cont Bak B	300	2	2	2	2
			Cont I B pf	100	40	40	40	
			Cont'l Can	1700	35¼	35¾	35¼	35¾
			Cont'l Ins	1100	40	40	40	40
			Cont'l Motors	200	2¼	2¼	2¼	2¼
			Cont'l Oil	1400	5¾	5¾	5¾	5¾
			Contin Steel	2100	5½	5½	5¼	5¼
			Cru of Wheat	100	24¼	24¾	24¼	24½ + ⅛
			Cuban Dom	1400	5	5	5	5
			Crosley Radio	200	2	2	2	2
			Crown C & Sl	1400	26¾	26¾	26½	26¾ + ⅛
			Crown Z pf	100	70	70	70	70
			Crucible Stl	40	25	25	25	25
			Cuba Cane	200	1	1	1	1
			Cuban Am Sug	200	1⅞	1⅞	1⅞	1⅞
			Cub Am S pf	10	10	10	10	10
			Curtis Publish	1100	4	4	4	4
			Curtiss Wright	700	2¼	2¼	2¼	2¼
			Curtiss Wr A	900	3¾	3¾	3¾	3¾

—D—

			Davison Chm	100	3⅞	3⅞	3⅞	3⅞
			Dec Fd Corp	100	40	40	40	40
			Delaware & H	100	60	60	60	60
			Del L & West	6800	28¼	28½	28¼	28¾ − ⅛
			Den Rio Gr pf	1000	5	5	5	5
			Detroit Edison	700	78	78	78	78 − ⅛
			Dome Mines	4000	11⅞	12	11⅞	12
			Drug Inc	2600	1⅛	1⅛	1⅛	1⅛
			Diamond Mat	200	18¼	18¼	18¼	18¼
			Diamond M pf	100	29½	29½	29½	29½
			Dresser B	100	3¼	3¼	3¼	3¼
			Drug Inc	3200	34¾	34¾	34¾	34⅝
			Dunent Pat N	14900	36¾	37	35¼	35¾ −1
			Dupont DeNdh	200	101	101	101	101 + ⅛

—E—

87⅞	35¾	3	Eastman Kod	1900	54½	54¾	52⅝	53 − ⅛
32⅜	6½	1.20	Elec Auto Lt	1600	18½	18⅝	18½	18⅝
2	½		Elec Bd & Sh	1600	1	1	1	1
8	¾		Elec & Mus	2800	1⅛	1⅛	1⅛	1⅛
4	⅞		Elec Pw & Li	1500	1⅞	1⅞	1⅞	1⅞ − ⅛
107⅜	96		Elec Pw & Li pf	300	113	113	113	113 − ½
5⅛	18	5.50	Enc P S pf ww	100	38	38	38	38 − 1
19	12	1.50	Enun Office	100	12½	12½	12½	12½ − ⅛

—F—

27⅜	8	1.20	Fidelity-P Ft	400	15	15¼	15	15¼ + ⅛
68⅜	45		Fifth Ave Bld	100	45	45	45	45 − ½
54¼	35	2.50	First Nat St	2900	50½	51¼	50¼	50¾
25			Fisk Rubber	200	4	4	4	4
26			Fisk Rub 1 pf	400	20	20	20	20
44			Florsheim Sh	400	7¾	7¾	7¾	7¾ +1¼
85½	65	6	Florsheim pf	50	85	85	85	85
15⅜	3		Foster Wheel	100	9¼	9½	9¼	9¼ − ⅛
22⅜	10¼	1.10	Fourth Nat In	200	19	19	18½	18½ − ⅜
4⅜	1		Fox Film A	400	2	2	2	2
72½	15	7	Franklin S pf	30	20¼	20½	20¼	20¼
28⅜	10	2	Freeport Tex	6600	26	26⅜	25¼	25¼ − ⅜

—G—

35¾	9½	1	Gen Am Tk Cr	1200	16⅜	16¾	16½	16⅜
13⅜	10½	2	Gen Baking	400	12¾	12¾	12¾	12¾ − ⅛
25¾	3¾		Gen Cable pf	10	11	11	11	
84⅛	32	40	Gen Electric	15300	16¾	17	16¼	16⅜ − ⅛
11⅜	10⅝	60	Gen Elec spec	100	11¼	11¼	11¼	11¼
40½	19¾	2	General Foods	3400	26¾	26⅝	25¼	25⅝ − ⅝
24⅝	6		Gen G & El A	400	11¼	11¼	11¼	11¼
48⅛	28	3	General Mills	100	42	42	42	42
95⅛	75	6	Gen Mills pf	100	94	94	94	94
24⅝	7¼	1	Gen Motors	16500	14¼	14¾	13⅜	13⅝ − ⅛
9	4		Gen Out Ad A	500	5	5	5	5
2¼	¼		Gen Realty	100	1	1	1	1
24⅝	10⅛	1	Gen Realty pf	7700	17½	17½	17¼	17¼ − ⅛
31⅜	8	1.60	Gimbel Bro	100	10	10	10	10
10⅜	3½		Glidden Co	200	6¼	6¼	6¼	6¼
6	2⅜		Gobel Adolf	200	5	5	5	5 − ⅛
20⅝	8¼	1.60	Gold Dust	1400	16½	16½	16	16⅜ + ⅛
12⅝	4¼		Goodrich Rub	1200	8¼	8¼	8¼	8¼
29⅜	5½		Goodyr T & R	3700	17¼	17	16¼	16¼ − ¾
30⅜	7¼		Gotham Silk H	3000	21¾	21⅞	19¾	21¾ +1⅛
4¾	1⅜		Graham Paige	1200	2¼	2¼	2¼	2¼
30½	14½	1	Grant Co	700	20	20	19⅜	19¾
13⅛	5		Gt No Ore ctfs	200	8	8	8	+ ⅛
25	5½		Gt Northn pf	2100	11	11	10½	10⅝ − ⅛
12⅜	5		Gt West Sugar	100	6¾	6¾	6⅝	6⅝ − ⅛
2⅜	½		Greasby Grun	800	1⅛	1⅛	1⅛	1⅛
21⅛	2½		Gulf States St	200	11⅞	11⅞	11⅞	11⅞ − ⅛

—H—

83	43½	6	Hershey Choc	200	55¾	55¾	55	55
83	57	5b	Hersh Choc pf	100	78	78	78	78
159	110	10b	Homestake Mi	6100	147	154	144½	153 + 6½
57⅛	42¼	4.20	Hudd Str pf	100	54¼	54¼	54¼	54¼ − ⅛
28⅛	8¾		Houston Oil	100	15½	15½	15½	15½ − ⅛
31⅜	8¾		Houston Oil pf	100	15¾	15¾	15¾	15¾
11¾	2⅜		Hudson Motor	100	5½	5½	5½	5½
5⅝	1½		Hupp Motors	100	2⅛	2⅛	2⅛	2⅛ + ⅛

—I—

24⅞	4¾		Illinois Central	4600	14½	14⅝	14	14 − ⅜
2	1		Indian Ref	100	1⅞	2	1⅞	1⅞
40	7¾	2	Industrial Ray	1200	26½	26½	26¼	26¼ − ⅛
44⅛	14¼	2	Ingersoll Rand	300	28¾	28½	28	28 − ⅛
7¾	2¼		Insuranshares Ctf	200	3	3	2¾	2¾
7¾	1¾		Interboro R Tr	100	4¼	4¼	4½	4½ + ⅛
14⅝	4¾		Interlake Iron	100	3¾	3¾	3¾	3¾
117	52½	8c	Int Harvester	1200	52	53¾	51¾	52¾ + 1
3⅝	¼	20	Inter Car Ltd	200	3	3	2¾	2¾ − ⅛
18⅜	3⅜		Internat Cem	100	9	9	9	9
13⅜	3¾		Inter Combust	100	5	5	5	5
34½	10⅝	1.20	Int Harvester	7800	22¾	22⅝	21¾	22⅛
10⅜	6⅛		Int Hydro El	1000	6⅞	7	6⅞	6⅞
11⅜	2⅜		Int Hydro El	300	5½	6½	6¼	6½
4¼	⅜		Int Mer Mar	100	2	2	2	2
7¾	3½		Inter Nick C	6200	8½	8½	8¼	8¼ − ⅛
4⅜	½		Inter Paper A	100	1¾	1¾	1¾	1¾ − ⅛
4⅝	1		Inter Paper B	100				
8¾	4		Int Print Ink	200	5¼	5¼	5¼	5¼
15⅜	2⅜		Internat T & T	11200	5⅞	5⅞	5¾	5¾ − ⅛

—J—

33⅜	10		Johns Manville	7200	24	24	22¼	23 − ½

—K—

			Kelly Springf	600	1¼	1¼	1	1
			Kelsey Wheel	200	1	1	1	1
			Kelvinator	400	4¾	4¾	4½	4½
			Kennecott Cop	8500	11½	11½	11	11¼ + ⅛
			Keystone Stl	4	19½	19½	19½	19½
			Kresge (S S)	300	11¼	11¼	11	11
			Kress & Co	100	25	25	25	25
			Kroger Groc	1100	15¾	15¾	15¾	15¾ − ⅛
			Kreuger & T	1500	¾	¾	¾	¾

—L—

75	47	7	Lehigh P C pf	50	53	53	53	53 − 1
29¼	6		Lehigh Valley	200	13	13	13	13
4¾	1¾		Lehigh Val C	100	2	2	2	2
51⅜	30½	2.40	Lehman	100	47	47	41	41 −1½
24⅜	2		Lehn & Fink	200	16½	16⅝	16½	16⅝ − ⅛
45⅝	32¼	5c	Liggett & Myer	200	54	54	54	54
67⅜	34½	5	Liggett & M B	7100	57¼	57¼	55⅜	56 − 2¼
21	14	1.50	Life Savers Co	100	16¼	16¼	16	16⅜ − ⅛
22	9		Linoid Corp	900	15½	15¾	15⅜	15⅜ + ⅛
37⅜	13¼		Loew's Corp	1600	26½	27	26½	26¾ + ⅛
9⅜	7¼	1	Loft Candy	3100	4¼	4¼	4	4 − ⅛
2⅝			Long Bell A	10	¾	¾	¾	¾
18⅜	9	1.20	Lorillard Tob	3700	13¾	13¾	13¾	13¾ − ⅛
98⅛	73½	7	Lorillard Tob pf	200	103¾	103¾	103¾	103¾
38⅜	7½		L'ville & Nash	400	20¼	20¼	20	20 −1⅛

—M—

1932 High	1932 Low			Sales in hds	Open High	Low	3:00 Close	Net Change
7	1		Mack Tr Truck	3100	2¼	2¼	2¼	+ ⅛
12⅝	2		Macy (R H) Co	400	6¼	6¼	6¼	6¼
20⅝	4		Mantiap M Gn	42	6¾	6¾	6¾	6¾
10⅜	1		May Dpt Strs	2500	14¼	14¼	14¼	14¼ − ⅛
21	10	2	McCall Corp	200	16	16	15¾	15¾
18⅜	13	1.50	McIntyre Por	100	17⅜	17⅜	17⅜	+ ⅜
67⅜	41		McKeesport T	1000	47¾	47¾	47¾	47¾
14⅜	5		Minn Mol P pf	100	6¾	6¾	6¾	6¾
9⅛	4		Minn & St L	100	6¾	6¾	6¾	6¾
6⅜	1		Missou K Tex	100	6¾	6¾	6¾	6¾
24	3½		Missou K Tx pf	100	15¾	15¾	15¾	15¾ − ⅛
24	3½		Missouri Pac	100	15¾	15¾	15¾	15¾
3⅜	1		Missou Pac pf	200	7¾	7¾	7¾	7¾
30¾	13⅛	1.25	Monsanto Che	100	26	26	26	26
13⅜	4¼		Montgom Wd	1200	5¾	5¾	5¾	5¾
20⅛	7¼	2	Motor Prods	100	15	15	15	15
2¾	⅞		Murray Body	600	3¾	3¾	3¾	3¾

—N—

19⅛	8	1	Nash Motors	600	13¾	14	13⅝	13⅝
15¼	5		National Acme	200	2⅝	2⅝	2⅝	
34⅜	2.80		National Bisc	1000	28¼	28¼	28	28 − ⅛
18⅜	6½		Nat Cash Regr	100	9½	9½	9½	9½
24	6		Nat Dairy Pro	3600	19¾	19¾	19¾	19¾ − ⅛
30¾	13⅜		Nat Distillers	400	20½	20¾	20⅜	20⅜
10¼	6⅝	1	Nat Pw & Lt	1500	14¼	14¼	14	14
3⅜	1⅛	50

COOK-COOS

By TED COOK

But all in all, the best way to save the American home is to do your entertaining in some nice speakeasy.

* * *

Idle wives with time to kill
Soon make marriage nix and nil.

* * *

HEH! HEH! HEH!

(Lamar, Mo., Democrat)

A Lamar man paid ten cents at the county fair to see a pair of Irish wingless bats. He was so well pleased with what he saw he came home and told Wallace Griffin who sent out got a couple and exhibited them all day, free of charge. This pair of bats are merely two brickbats.

* * *

And furthermore, there's many a slip between the ring and the circulus.

* * *

"Magazines are all right in their way," says Genevieve, the kitchen cynic, "but you can get through college quicker peddling touchdowns."

* * *

Milestones on the path to civilization:

TUSCALOSA, Ala.—Because he voted for a bill making near beer legal in the State of Alabama, members of the Holt Baptist Church asked Representative K. Callahan to resign as a deacon.

* * *

The members had probably tried near beer.

* * *

Q. and A. DEPARTMENT

Dear, Sympathetic Aunt Bella—When a man you have just met takes you home from a party at 3 in the morning, is it proper to ask him in? CURIOUS.

Ans.—Auntie B. does not recall the incident to which you refer, "Curious," and would suggest that you not listen to malicious gossip about those in the public eye. —Aunt ("Madam to You") Bella.

* * *

DAILY DOUBT.

(Film Magazine.)

"Although Cecil B. DeMille has gained a reputation for his bath scenes he has only filmed eight such scenes in his fifteen years of picture making."

* * *

Of neckties I am very fond,
I like them bright and loud.
And though they might enrage a bull,
They keep my sweetie cowed.
Help! Help!

* * *

Milestone on the path to good sense:

EVANSTON, Ill.—Local automobile dealers flatly refused to let their automobiles to fifty-eight women so they could complete a practical course in driving, given by the bureau of accident prevention.

* * *

Another guy who makes me jittery
Is he whose talk is always litter'y.

MELLOW DRAMMER

"Ha, me proud and haughty beauty."
Hissed the villian through his teeth.
"I'm the man you're going to marry;
Not big, handsome Jack Montieth.
"Scream your lungs out, none can hear you
From this old, abandoned tower;
Long have I devised and plotted
To get you within my power.
"And big, handsome Jack, your lover,
It's the last of him you've seen;
He is lashed across the rail tracks;
Soon is due the five-fifteen.
"Listen to its whistle screeching!
Soon its wheels will reek of gore
In two minutes at the latest
Handsome Jack will be no more
"Soon will come the dear old parson
To make you my lawful wife.
When he's finished with the service
You will be my own for life.
'Hark' I hear a footstep sounding
The old parson it must be.
Calm yourself and heed my warning;
Tell him not what I told thee."
But, instead of the old parson
In rushed handsome Jack Montieth,
And he spoiled the villian's facial,
Causing him to swallow teeth.
Then Jack with a face determined,
Using all his manly power,
Threw the villain from the window
Of the old, abandoned tower.
Jack then cried, "Ha cha, cha, cha, oahy!"
In his arms she nestled, shy,
And he told her of his rescue
By the parson, passing by.

P. L. WATTERS.

* * *

Another blow at the motion picture industry—

WASHINGTON — Senators and Representatives will be "docked" a day's pay every time they are absent, if a bill introduced by Congressman Howard, of Nebraska, is passed.

Copyright, 1932, for the Boston Evening American

Daily Crossword Puzzle

By EUGENE SHEFFER

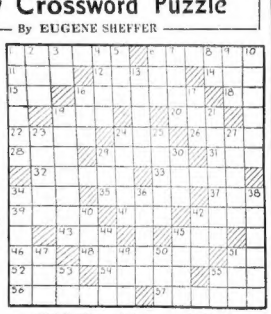

HORIZONTAL

1—What French president, was recently assassinated?
6—What bay is the portion of the Indian Ocean east of India?
11—make a mistake
12—Swift
14—Fuss
16—French definite article
18—Revolves
19—Printer's measure
20—Bronze in Roman antiquity
24—Cozy retreat
25—Assist
26—What Roman patriot and statesman was called "Censor"?
28—What Russian underworld god was identical with the Greek Pluto?
29—Follow
31—Prefix: not
32—Expiring
33—Rhythmical arrangement of syllables
34—Possessive pronoun
35—Division of the calyx
37—That which projects like an ear
39—Try
41—Sing in law
42—Spanish dollar
45—Entreat
46—Color
48—Note of the musical scale
49—One who argues
51—By
52—Who was the young friend of Topsy in "Uncle Tom's Cabin"?
54—Jaw of an animal
55—Exclamation of disgust
56—What American poet wrote "The Marshes of Glynn"?
57—What famous American patriot of the Revolution was a goldsmith and a silversmith?

VERTICAL

1—What American novelist is widely known for her "Old Chester stories"?
2—Native compound
3—Birthplace of Abraham
4—Greek god of love
5—Rodent
6—Morsel
7—From where were Adams and Eve expelled?
8—One of the United States
9—What American humorist wrote the play, "The College Widow"?
10—Where are Chelsea, Hampstead and Strand?
13—In what city is the Champs Elysees?
15—Spread for drying
17—One of a tribe of Algonquin Indians
19—Of what country was Semiramis, the legendary queen?
21—Indirect
23—Large sea duck
24—Indignation
26—The son of what great French novelist wrote "Camille"?
27—Molding of convex profile
29—Being in the most abstract sense
30—Elongated fish
31—What great German musician is best known for his grand oratorios, including "The Messiah"?
36—Pertaining to punishment
38—Who is recognized as first prophet?
40—Accomplished
47—Through
44—Negative
45—What was the first name of the French philosopher, Descartes?
47—Eggs
48—Hinder
50—Jagged rock
51—River in Switzerland
53—Indefinite article
55—Have existence

YESTERDAY'S ANSWERS

Copyright, 1932, for the Boston Evening American

WRIGLEY'S
FASCINATING FLAVOR
WRIGLEY'S JUICY FRUIT CHEWING GUM
REFRESHING AS WATER
M-189

THIMBLE THEATRE, Starring POPEYE

Now Showing—"The Philanthropist"

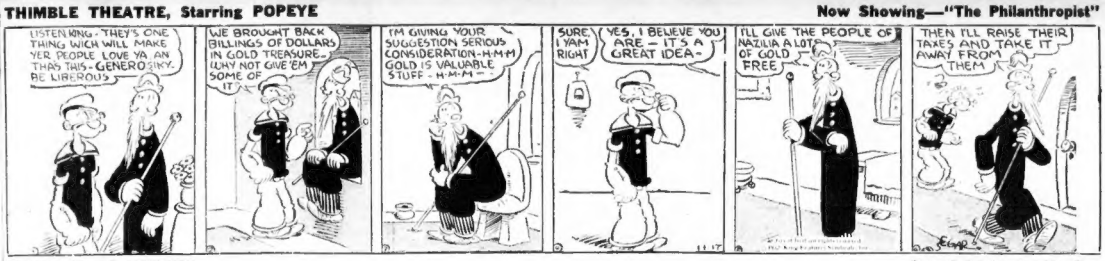
LISTEN KING - THEY'S ONE THING WICH WILL MAKE YER PEOPLE LOVE YA, AN THAS THIS - GENERO SITY. BE LIBEROUS
WE BROUGHT BACK BILLINGS OF DOLLARS IN GOLD TREASURE - WHY NOT GIVE 'EM SOME OF IT
I'M GIVING YOUR SUGGESTION SERIOUS CONSIDERATION - H-M-M GOLD IS VALUABLE STUFF - M-M-M -
SURE, I YAM RIGHT
YES, I BELIEVE YOU ARE - IT'S A GREAT IDEA -
I'LL GIVE THE PEOPLE OF NAZILLA A LOT OF GOLD FREE
THEN I'LL RAISE THEIR TAXES AND TAKE IT AWAY FROM THEM

BRINGING UP FATHER

Sound Advice for the Boy

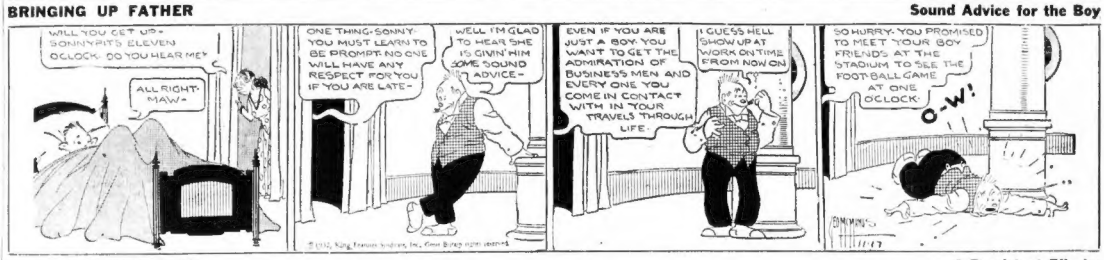
WILL YOU GET UP - SONNY PITS ELEVEN O'CLOCK. DO YOU HEAR ME?
ALL RIGHT MAW -
ONE THING - SONNY - YOU MUST LEARN TO BE PROMPT. NO ONE WILL HAVE ANY RESPECT FOR YOU IF YOU ARE LATE -
WELL I'M GLAD TO HEAR SHE IS GIVIN' HIM SOME SOUND ADVICE -
EVEN IF YOU ARE JUST A BOY YOU WANT TO GET THE ADMIRATION OF BUSINESS MEN AND EVERY ONE YOU COME IN CONTACT WITH IN YOUR TRAVELS THROUGH LIFE -
I GUESS HELL SHOW UP AT WORK ON TIME FROM NOW ON
SO HURRY - YOU PROMISED TO MEET YOUR BOY FRIENDS AT THE STADIUM TO SEE THE FOOTBALL GAME AT ONE O'CLOCK!
O-W!

POLLY AND HER PALS

A Persistent Pilgrim

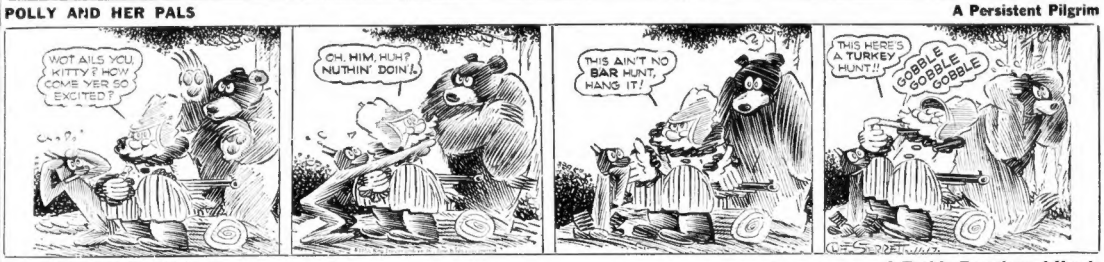
WOT AILS YOU, KITTY? HOW COME YER SO EXCITED?
OH, HIM, HUH? NUTHIN' DOIN'!
THIS AIN'T NO BAR HUNT, HANG IT!
THIS HERE'S A TURKEY HUNT!!
GOBBLE GOBBLE GOBBLE

LITTLE ANNIE ROONEY

A Tool in Experienced Hands

REMEMBER - WHEN YOU ARE ON THE WITNESS STAND TOMORROW - BE VERY CAREFUL TO ANSWER ANY QUESTIONS THE WAY WE HAVE REHEARSED THEM - AS I WANT EVERYTHING YOU SAY TO BE THE TRUTH
THEN THE JUDGE WILL GIVE HIS DECISION - AND INSTEAD OF BEING ANNIE ROONEY - A POOR, HOMELESS ORPHAN - YOU WILL BE ANNABELLE CARAWHEEL WITH A FORTUNE OF TEN MILLION DOLLARS!!
AN' WILL I HAVE TO LIVE WITH MRS. MEANY WHEN I'M RICH??
CERTAINLY NOT!! YOU CAN DO AS YOU WISH - THE MONEY WILL BE ALL YOUR OWN — MRS MEANY'S DUTY AS YOUR GUARDIAN WILL BE SIMPLY TO TAKE CARE OF THE $1000000 FOR YOU
COURSE, ITS TRUE - MRS. MEANY IS TREATIN' ME GOOD NOW 'CAUSE I'M RICH — BUT HE AIN'T GONNA ASK ME 'BOUT HOW SHE TREATED ME WHEN I WAS POOR — AN' THE WHOLE THING SOUNDS CROOKED TO ME — EVEN IF WHAT I SAY TO ALL HIS QUESTIONS IS TRUE!!

BARNEY GOOGLE

Barney's in a Corner, Too

SULLY'S DETERMINED TO RASSLE THEM FIVE MUGS AT THE SAME TIME AN' HE WANTS THE BOUT TO BE KEPT PRIVATE, ON ACCOUNT OF ALL THE TALK THAT'S GOIN' AROUND... SO I'LL SEND OUT SPECIAL INVITATIONS..
YES.. I HEARD THE HUMANE SOCIETY WOULD STEP IN AN' MAKE A PINCH, IF IT WAS HELD IN PUBLIC...
HELLO, BARNEY... THIS IS THE SPORTIN' EDITOR O' THE SQUAWK'... I NEED FIVE EXTRA TICKETS FOR SOME DAMES...
SAY— I DON'T LIKE THE IDEA O' LADIES COMIN' IN... BUT, OKAY - I'LL TRY TO MAKE ROOM FOR 'EM UP IN THE GALLERY... SEND 'EM OVER...
WIVES OF THE RASSLERS??
YOU HEARD US-
AND WE WANNA BE IN OUR HUSBANDS' CORNERS - SEE?

TIM TYLER'S FLYING LUCK

The Changing Wind

THEY'RE FIRING THE DRY GRASS! THE FLAMES ARE SWEEPING DOWN ON US-!
WABAM! RUN, TIM-TIM! SEE - THEY RUN!!
SEE - MOBO WE FIRE AND SMOKE SEEMS TO BE COMING TOWARD US NOW - THE WIND'S CHANGING!
IF WE DON'T HURRY AWAY FROM HERE, WE'LL GET TRAPPED OURSELVES!!

KRAZY KAT

The Taxi's Got a Coupla Flats

WHY SHOULD I WASTE MY FEET BY WALKING, WHEN ALL I'VE GOT TO DO IS 'NRAP THEM UP!
AND THAT DEAR KAT WILL CARRY ME AROUND -
I WISH HE'D SHOW UP I WISH TO BE PACKED TO SOME PLACE
O - OO - OOO - OOOO - OOOOO - ETC.

THE VOICE OF BROADWAY

By LOUIS SOBOL

Broadway Merry-Go-Round!

O yes, they call this the merry-go-round, and you might as well call it that, although it isn't always merry, as I've pointed out to you time and again. For instance, look at that chap sitting on a bench in Central Park—thin-faced, haggard, worried, broke. I wonder what passes through his mind as he watches the gay gals and lads canter by on their high-spirited steeds or observes certain chaps he used to know in his hey-day whiz by in their high-powered motorines. The bench-sitter is Jack Jarrett, and it wasn't so long ago that he was the dancing partner of Joan Sawyer—of Vera Maxwell—of Mae Murray. Not so very long ago. Today he sits on a park bench.

And there is a fluxen-haired beauty, a singing comedienne, who has soared close to stellar heights within the past few seasons, nor is her star descending, for she is still young, lovely and highly talented. But only a few of us know that this beauty, with everything in the world to live for, attempted to efface herself from what she considered a futile life only a few weeks ago. And for what? For unrequited love of a chap connected with the cinema out on the Coast. I call public attention to her case, without mentioning names or endeavoring to identify her, purposely, and not because I want to dramatize a paragraph. I want her to know—what most of us know—that the fellow is entirely unworthy and that her present heartbreak will save so many countless heartbreaks in the future.

So, to take your mind off a depressing subject, peek into Lindy's and observe with what gusto that dark-haired fellow stamps his jaws into a huge sandwich and slips a few from a glass—tea and lemon from a glass—not a cup, mind you! Irving Berlin, ladies and gents, and I know just he, comforting it must feel to drink tea (with lemon) from a glass when having snooty acquaintances of the lorgnette set raise their eyebrows and sniff disdainfully. And, by the way, you can probably read in this column and other columns of the rather hilarious activities of Ted Healy over the Lighted Lane. Only the other day it was reported that the one time All-American boy was suspended by nuts to be the greatest football player in history, had engaged in a rough-and-tumble tussle with a night club owner and emerged second best. Well, just to set the records straight and restore a hero to his pedestal, Ted Coy, the Real, hasn't been in a night club, speakeasy or after-supper jernt in the past ten months—for one thing, his wife has been dropping the law on another. Coy has stuck pretty closely to business. In other words, a Guy Imposter has been making the rounds, posing as Coy and having one heck of a time—but usually ending up with a punch in the snoot or other vulnerable points. Which is perfectly swell. I'm all for it, and the swelling ranks of Broadway Imposters getting socked in the snoot, nor must you attribute this to the well-known Scholnean saddlest streak. I'm still having trouble trying to convince a certain Manhattanite that I didn't buy $19 worth of shirts and ties from him on credit and tell him to send the bill to the office. On my word o honor, I didn't, and on his word of honor, somebody who claimed he was Louis Sobol did.

Take a good look at that nice theater over there on West 52nd st.—the Alvin—because it's housing a hit, "Music in the Air," Personally, I don't care whether "Music in the Air' is a hit or not. I haven't a ticket invested in it, but it just occurs to me that the Messrs. Jerome Kern and Oscar Hammerstein, 2d, authors and composers of the piece, have again used a backstage setting as part of their book, and I recall their two other hits, "Showboat" and "Sweet Adeline," also had backstage settings which brings to thought that Larry Schwab may have purposely closed up "Take a Chance" (preposterous idea, of course), so that he might revise and recast and have a success on his hands. For before he and Mandel brought "New Moon" into Manhattan, they closed it and revised it and recast it, and before they brought "Desert Song" to Broadway, they closed it, revised it and recast it, you may remember that both shows were the top-notch hits of their season. A young gentleman of Broadway, tall, stooped, near-sighted, is the talented Irving Hoffman, erstwhile columnist and still a leading caricaturist. Hoffman creates most of those fantastic Christmas cards sent out by Broadway celebrities. From now until Christmas card mailing time he'll be working on them day and night, but running late to form, he's never sent out a Yuletide greeting, himself.

Attorney extraordinary with a forgivable fondness for dogs is Carl Helm, distinguished Manhattanite. Not so long ago he was forced to take a trip to the Coast and he was somewhat puzzled whether to consign his four prize hounds to the care of a kennel while he was away or entrust them to his new Tomo Sato, a Japanese schoolboy of considerable understanding. "Tomo," he said, "do you imagine it would be safe for me to leave and let you take care of these four dogs?" "Ha, ha, ha, laughed Tomo, politely as he bowed low, "I am take good care of the honorable dogs. All my life was I brought up with dogs." So Carl Helm left for the Coast and a week late came this letter from Tomo: "I must very be sorry you to tell your dog King he been very sick but I and the rest of the dogs we all fine okay. Your loving brother, Tomo Sato."

There isn't any reason why I shouldn't reveal this lad's name, for I don't imagine he'd object—but I'm not going to. The reason I don't imagine he'd object is that he is—or was—one of the youngest playboys of men of the coast, exploiting a cluster of our leading cinema stars. He's in town now, trying to drink himself to oblivion over not-got hooch that the cheaper hideaways serve —he wants to die that sort of death and is doing a thorough job of trying to squander all his money. It's because of a girl in Colorado who won't be heard from on saying "No" to him—and who finally told him for God's sake to keep away from her and don't ever speak to her or write to her again. For all she cared, he could go jump in the lake. So he came here to Manhattan, and, as I've stated, is trying to go to the dogs. Now on Saturday he went out to the Latonia track and bet $50 on Helen Green in the third race and she came in paying $51.64 for $2. In the fourth he wagered $125 on Hamilton and won pool $20.48. Now he's down to a million dollars or else. Our broken-hearted swain has tried to waste his money and succeeded, but is winning steadily. So Sunday morning he went down to the Bowery, staggering drunk and gathering about 200 declivities, led them like a pied piper into restaurants and fed them well, after which he collected them behind him, got up on a hydrant and informed them that he would be back, perhaps, next Sunday again—that they were to remember it was all for a Colorado girl in Colorado who had turned him down.

Jean Malin's not riding with us these days, but he's riding pleaty high and mighty out on the Coast and now he's gone ahead and finally applied for his divorce papers from the local gal who wed him in his high and mighty riding days back here, a gesture, of course, only a formality, understand, had already filed her own suit for divorce. And out in Chicago Alice Faye is having her chance at last to come back to some semblance of her former glory, for the swell, oldest cafe man in the Hub, reputed to be the best natured host, is opening a place there all these years, to be called Chez Pierre—and the only reason he's opening it, so he admitteth, is to give the blonde, thigh-quivering, mellow-voiced Bee her chance in the sun again. Or as the story goes, and whether you believe it or not doesn't matter, for the Broadway Merry-Go-Round has come to its halt for the week.

In Politics

Gossip About People You Know

G. O. P. FAR OUT FRONT

The 1933 Legislature will convene on January 4. In the House the division now stands: Republicans, 146; Democrats, 94. Various recounts taking place may make some slight changes. The last House had 141 Republicans and 99 Democrats when the session began.

HURLEY TOPPED LIST

Rep. John Edward Hurley of Ward 16, Dorchester, re-elected, got a total of 8777 votes, the highest number of votes polled in any representative district in Suffolk County.

SENATOR NELSON ILL

Senator Christian Nelson, of Worcester, is confined to his bed, but his condition is not considered serious. The senator was defeated for re-election and is believed he overtaxed his strength in that campaign.

DONOVAN IN RACE

Timothy Donovan, of East Springfield st., South End, today announced himself as a candidate for election to the City Council in Ward 8, next year. He promises voters of the district an aggressive and spectacular campaign.

WHIST FETE TO AID CHARITY

Members of the Ward 15 Democratic Club, Dorchester, are to hold a charity whist party in their quarters in East st., next Tuesday evening. James Hennessy, vice-president of the club, is in charge of the committee arranging for the affair.

MISS DOLAN TRANSFERRED

Miss Miriam Dolan, technician in the laboratory at City Hospital, has been transferred to the sanatorium division of that institution in Mattapan. She takes over her new duties tomorrow.

TAMMANY TO DANCE

City Hall workers will turn out in full numbers in the evening of December 5 for the dancing party to be conducted in Repertory Hall, Huntington ave., by the members of the Thursday Club, an organization of young women employed by the city who have gained fame as bowlers. Miss Mary Gately of the city clerk's office, president of the club, heads the committee of arrangements.

Bonus Leaders Called to Capital

John H. Fahey, ex-candidate for Congress, and Sam Sullivan, former candidate for the Massachusetts Senate, leaders of the Massachusetts Bonus marchers, have been notified to be in Washington, D. C., when the new Congress opens, for a conference with bonus leaders from other states. Both were leaders in the bonus demonstration on Boston Common last May, and went to Washington with delegates over the road.

WANT AD CONTEST

WINNERS

Loew's State or Orpheum Theatres

Guest Ticket Contest on November 14

1. Doris McGinley, 19 Turner St., Brighton.
2. Thomas S. Nellis, 20 Lloyd Rd., Waterville, Me.
3. Geraldine Humphy, 7 High St., Brookline, Mass.
4. Malcolm W. Coburn, 7 Essex St., Gloucester, Mass.
5. Frank Hackett, 37 Dorr St., Roxbury, Mass.
6. I. William Clifford, 33 Wyman St., Arlington, Mass.
7. Mrs. Margaret Skilling, 9 Edgel St., Charlestown, Mass.
8. Harold O'Hare, 12 I St., So. Boston, Mass.
9. John D. Anderson, 223 Harvard Ave., Allston, Mass.
10. Mildred Bruce, 23 Hosmer St., Everett, Mass.

Deaths

BOIT—In Wakefield, Nov. 14, Elizabeth E. Boit, aged 78. Funeral services at First Baptist Church, Wakefield. Thursday, Nov. 17, at 2 p. m. Relatives and friends invited.

DRURY—In Boston, Nov. 15, Bridget Drury. Relatives and friends respectfully invited to attend the funeral from her late residence, apartment 1, 1 Dix pl., Dover st., Thursday, at 8:30 a. m., thence to St. Mary's Church, Endicott St., Thursday, Nov. 17, at 9 o'clock.

ELDRIDGE—In Somerville, Nov. 15, suddenly, Percy N., husband of Prudella (Wyman) Eldridge, aged 58 years. 24 Highland Ave., Somerville, Thursday at 2 o'clock. Relatives and friends invited.

FINNERAN—In Jamaica Plain, Nov. 15, Mark G., husband of the late Mary E. (Michael) and Mary Finneran (nee Colleran), beloved father of Mrs. Mary Burke, 25 Wyoming St., Friday morning at 8:15 a. m. High mass of requiem at the Sacred Heart Church at 9 o'clock. Relatives and friends invited to attend. Interment in the Holy Name Society lot.

FOLEY—In Boston, 15 South Boston, Nov. 15, Mary K. (Gilligan), widow of the late Thomas F. Fitzgerald. Funeral from her late home, 237 L st., Friday morning, at 8:30 o'clock, thence to St. Peter's at the Gate of Heaven Church at 9. Relatives and friends invited. Burial at Mt. Benedict.

GODFREY—In Boston, Nov. 15, William H. Godfrey. Funeral services at his late residence, 181 Commonwealth Ave., Chestnut Hill, Thursday, at 2:30 p.m.

GRAY—Suddenly at sea, on S. S. Saxonia, Nov. 5, Edward Tupper Gray. Funeral services at his sister's residence, Mrs. Frederick Lincoln, Jr., Hingham st., Scituate, Mass., on Thursday, Nov. 17, at 2 p. m.

GRIFFITHS—In Somerville, Nov. 14, Mary A. (Cronin), wife of the late Clarence O'Brien Hodgkins. Funeral from his late residence, 126 Perkins st., Jamaica Plain, on Friday morning, at 8:30 o'clock, followed by a requiem high mass of requiem at St. Joseph's Church at 9 o'clock. Relatives and friends are invited to attend.

HOLBURN—In Waltham, Nov. 15, Jennie M., daughter of Matthew B. Holburn and the late Marion Goodwin Holburn, aged 19 years. Funeral services will be held at the Congregational Church, Waltham, Friday, Nov. 17, at 2 p. m. Relatives and friends invited.

JOYCE—In South Boston, Nov. 15, by accident, Joan, son of Winifred (Conroy) and the late John Joyce. Funeral from the residence of his mother, 26 Dorchester st., 39 Jenkins St., Friday, Nov. 18, at 8:15. Requiem high mass at St. Augustine's Church at 9 a. m. Relatives and friends are invited to attend. Late World War veteran.

KENT—In Somerville, Nov. 15, Mary F., beloved wife of Frederick Kent (nee Grainey). Funeral on Friday morning from her late home, 227 Washington St., at 8:15. High mass at St. Joseph's Church at 9 o'clock. Relatives and friends kindly invited.

LOCKE—In Concord, Nov. 15, John H., husband of Mary E. (Varley) Lawton, aged 78 years. Funeral from his home, 3 Grant St., on Thursday, Nov. 17, at 2:30 p. m. Burial in Sleepy Hollow Cemetery at 9 o'clock.

MACDONALD—In Framingham, Union Hospital, Nov. 16, Harry H., formerly of Roxbury, aged 51. Funeral services Wednesday, Nov. 16, at 2 p. m. at Archer Memorial Chapel, 36 Washington St., Natick, at 2 p. m.

McLAUGHLIN—In Medford, Nov. 15, Catherine, beloved wife of Patrick F. McLaughlin, formerly of 87 Grant Ave, Funeral from her late home, 25 Fenwick Ave., Friday at 8:15. Solemn high mass of requiem at the Immaculate Conception at 9. Relatives and friends invited.

MACMILLEN—In Boston, Nov. 15, Jane McMillen. Funeral services at her residence, 10 Gardner pl., Charlestown, Thursday, Nov. 17, at 2 p. m. Relatives and friends invited.

MOORE—In Jamaica Plain, suddenly, Nov. 15, Thomas J., aged 57 years, husband of Georgiana F. Moore. Funeral services at the Waterman chapel, 493 Commonwealth Ave., Boston, on Friday, Nov. 18, at 2 p. m. Relatives and friends invited.

MOSES—In Medford, Nov. 15, Evelyn I., beloved daughter of Frank E. and Emily (Perry) Moses, aged 21 years. At parents' home, 13 Marion St., Thursday, Nov. 17, at 2 p. m. Relatives and friends invited.

MURPHY—In Brookline, Nov. 14, Richard A., beloved husband of Catherine F. Murphy (nee Fahy). Funeral from his late home, 1 Egmont pl., off Francis St., Thursday morning, Nov. 17, at 9:20, thence to St. Aidan's Church at 10 o'clock. Relatives and friends are respectfully invited. Member Dorcester No. 7, A. O. H.

NOWELL—In Wellesley, Nov. 15, Bertha Z., widow of Anton J. Noether. Funeral services at the Waterman chapel, 493 Commonwealth Ave., Boston, on Friday, Nov. 18, at 2 p. m. Relatives and friends invited.

PAGE—Of Groveland, formerly of Methuen, Nov. 15, at Palmer Memorial Hospital, Thomas Francis, husband of Winslow Thomas Page. Services will be held at 2 p. m. Thursday morning, Nov. 17, at 9:30, from the Church of the Holy Ghost, Allen's Church at 10 o'clock. Relatives and friends are respectfully invited. Member Dorcester No. 7, A. O. H.

POWELL—In Malden, Nov. 15, David F., husband of Mary A. (Allen) Powell. Funeral from the family residence, 44 James St., Friday, Nov. 18, at 8:30. Services at the Church of the Sacred Heart at 9 o'clock. Relatives and friends invited.

PRICE—In this city, Nov. 15, at his home, 569 Massachusetts Ave, William T. Price. Funeral services at the Waterman Chapel, 493 Commonwealth Ave., Boston, on Friday, Nov. 18, at 2 p. m. Relatives and friends are invited.

PURCELL—In Boston, Nov. 15, Stella Theresa Punch, beloved wife of the late James A. Punch, husband of Mary Sharon St., South End. Funeral from E. G. Tobin's funeral home, 666 Mass. Ave., near Boston City Hospital, Thursday, Nov. 17, at 8:30 a. m., thence to St. Francis de Sales Church of the Immaculate Conception, Roxbury, at 9 a. m. Relatives and friends are invited to attend.

SCHOBER—At Dedham, Nov. 14, Jacob J. Schober, in his 77th year. Services at his late residence, Common St., Thursday, at 3. Relatives and friends invited.

SOUTHWORTH—In Mattapan, Nov. 15, Isabella A., wife of the late William B. Southworth. Services at home, 67 Hollingsworth St., Thursday, Nov. 17, at 2:30 p. m. Relatives and friends invited. Burial at Revere, Mt.

Deaths

TRENHOLM—In Roxbury, Nov. 15, at her home, 9 Woodville Park, Emma L., widow of Alvard Trenholm, aged 75 years. Funeral services at the Berkeley Baptist Church, West Cottage St., Roxbury, on Thursday, Nov. 17, at 2 p. m. Relatives and friends are invited.

WHITCOMB—In Randolph, Nov. 14, Alexander, husband of the late Jessie Whitcomb, aged 68 years. Relatives invited to attend the service from his late residence, 12 Belcher St., Randolph, Nov. 17, at 2:30 p. m. Interment at Mt. Hope.

Florists

Appropriate Remembrances

Spray Fresh Roses $3.00 up

Spray Fresh Carnations $3.00 up

Spray Fresh Floral Wreaths $5.00 up

Penn The Florist

CAN BE SENT BY WIRE ANYWHERE ANY TIME 24 HOURS A DAY

STATION 11 BOSTON

Lost and Found

FOUND BY POLICE

222325—Keys, 9 keys on a thin, white metal chain.

238011—Watch, gent's open face Waltham, white gold watch with chain and knife attached.

74401—Bayonet, German make, in a case, 331405—Wool, a burlap bag of wool.

213760—Suitcase, 1 brown, marked "Pinesville Brand."

Call Miss Jones, Liberty 4000.

BELGIUM—Found one mat, male, black and tan. Reward. Stevenson, Alg. 9843.

BRACELET—Lost, Saturday, 12:30 p.m. Miss James. Liberty 4000.

CHRISTIAN—Lost, on Nov. 14, white, name "Beauty." Reward. Arlington 5548.

WHITE, black and tan fox hound, 9 mos. old. Lost Nov. 14. Reward. Call G. L. Chapin, Waltham 2637.

WRISTWATCH—Finder could have saved valuable time by wearing an accurate watch. Lost, 85 cents. Have been purchased for $1 a week from J. S. Thomas Co. 774 Washington St., Boston. Goods sent for inspection. Write, or phone Liberty 1000.

LOST—Short-legged mongrel; Spitz dog; buff, white, Virginia Rider, 17 Independent St., Needham. Phone 0082. Reward.

LOST—Nov. 13th, in Winthrop, black and white Boston terrier; reward. Ore. 0085.

Beauty Aids

Eyebrow and Shampoo 50c
Lemon Shampoo 50c
Henna Shampoo 50c
Hot Oil Shampoo 50c
Hot Oil and Shampoo $1

With Marcel $1
Manicure and Finger Wave 75c

Special PERMANENT WAVE $5

HARRY'S BEAUTY SHOPPE

Room 817, 453 Washington St. Dexter Bldg. Dev. 8917

Special Permanent $1.50 THIS WEEK ONLY

Regular $3 Value

Done by Experts

THE BILL SALON

453 WASH. ST., DEXTER BLDG. Rm. 708, DEV. 4511

PERMANENT WAVE $1.89

REALISTIC $6. LANOIL $4.50

Soft Water. Shampoo, Set, Wave, 75c. 7 WINTER ST. RM. 210, LIBERTY 9267.

HAIR on entire face permanently removed by Physicians' references. Molly Rapport, 1 Beacon St., Boston. Hub. 0100

100 Girls Wanted in Rate Buster Work Here 44 HOUR WEEK ASSOCIATED FREE, Hub Academy, 1 Beacon St., Boston.

STUDLEY Beauty School—Thorough training in all branches. Day and evening classes. Special rates. Good for stenciler. We help place graduates. 125 Tremont St., Boston. Lib. 2244.

REGULAR $5 PERMANENT NOW $2.50

ARRETTE, 8 Winter St. Rm. 910. Bos. 7265

Repairing—Refinishing

ALL makes VACUUM CLEANERS sewing machines repaired. Free exam and delivery. Waltham 3443-R.

Painting—Papering

PAPER HANGING, painting, in or out; first class work, reasonable. High 0691.

Medical

X-RAY

Examination, consultation and trial treatment absolutely free to any who call before Nov. 20th. The wonderful Kromayer Lamp is the most powerful ultraviolet light treatment in accomplishing wonderful results in all skin troubles, no matter what your disease may be. Hours 9 to 4. Walsh, M. D., fulfills the above offer.

Intestinal Trouble

Miss Florence N. Hazard, 153 Auburn St., Cambridge, writes that she had suffered from gastro intestinal catarrh, and that Dr. Walsh's treatment did her more improve until I read of Dr. Walsh and his cure of my case. I took a course and now I am glad I did, for under Dr. Walsh's treatment I am in much better that I am glad to make this statement in the hope of directing others to Dr. Walsh and relief from their suffering.—Florence N. Hazard.

D. J. WALSH, M. D.

18 Beacon St., Boston, Mass.

Office Hours: Mon., Wed., Thurs, and Sat., 10 to 1, 2 to 4 and 7 to 8. Tues. and Fri., 10 to 1, 2 to 4 P. M. Closed Sundays and Holidays.

Professional Services

ANGLO-SWEDISH massage, 580 Commonwealth Ave., suite 26; hours 9-5, or by appointment. Ircland, Kenmore 1363.

Money to Loan

Having Trouble Making Ends Meet?

BOSTON OFFICE
73 TREMONT ST. Tremont Bldg. 2nd Fl. License 22. Lafl. 4337

CAMBRIDGE OFFICE
557 MASSACHUSETTS AVE., Front 8d. at Central Sq. License 71. Porter 2070

CHELSEA OFFICE
445 BROADWAY, Chamber of Commerce Bldg. License 195. Chel. 2244

DORCHESTER OFFICE
761 DUDLEY ST. Uphams Corner 2nd Fl. License 66. Columbia 5579

EVERETT OFFICE
471 BROADWAY Howard Bldg. 2nd Fl. License 197. Everett 2146

LYNN OFFICE
25 CENTRAL AV. Security Tr. Co. Bldg Room 201. License 122. Breakers 5320

QUINCY OFFICE
1100 HANCOCK ST. Granite Trust Bldg 2nd Fl. License 136. President 0210

Money to Loan

"INDUSTRIAL BANKERS" service can help you—just as it has helped thousands of others to solve their money problems. All loans arranged quickly—on convenient repayment terms to fit your present income. Courteous, friendly attention. PHONE —WRITE—OR VISIT THE NEAREST "INDUSTRIAL BANKERS" OFFICE.

ROSLINDALE OFFICE
788 SOUTH ST. Sullivan Bldg. 2nd Fl. License 201. Parkway 6313

SOMERVILLE OFFICE
94 DAVIS SQ. Parke Snow Bldg. at Davis Sq. License 35. Somerset 2370

WOBURN OFFICE
410 MAIN ST. License 295. Woburn 1420

OTHER OFFICES IN BROOKLINE, MALDEN, MEDFORD, NEWTON, WALTHAM

See Phone Book for Address and No.

INDUSTRIAL BANKERS, Inc.

FAMILY LOANS UP TO $300 ON FURNITURE

Borrow $100 pay back $ 5 monthly
Borrow $200 pay back $ 9 monthly
Borrow $300 pay back $12 monthly

On Principle, with Interest at Lawful Rate on Balances

We are Bonded and Licensed by the Commonwealth of Massachusetts to loan money to men and women whom banks will not accept

National Loan Society

24 SCHOOL ST., BOSTON
LAFAYETTE 0030

689 MASS. AVE., CAMBRIDGE
PORTER 3715

1 SALEM ST., MALDEN
MALDEN 0383

License E—117—177 Respectively

Pay for Your Coal and Other Bills With Our Money

We loan on household furniture or your signature. Prompt, confidential, courteous service.

New England Equity Corp.
453 Washington St.
Room 405, Dexter Bldg. LIB. 5726

LET THE PILGRIM

HELP YOU

LOANS on FURNITURE, AUTOS or SALARY

LIBERAL TERMS

LIBERAL AMOUNTS

LIFE ($50 to $1000) $300 or more under state supervision

Rm. 401, 6th Floor Pilgrim Trust Co. Bldg., Boston

AP hld 2243-44 License 68.

AUTO and FURNITURE LOANS

ON YOUR OWN TERMS

SAVE YOUR MONEY PROPOSITION REMAINS IN YOUR POSSESSION

OPEN SATURDAY UNTIL 4 P. M.

LIBERTY LOAN

Liberty 1360 LICENSE 147 433 Park Sq. Bldg.

LOANS FURNITURE, AUTOS No Endorsers. License 37

Capital Finance Corp., 161 Devonshire St., Room 1000. Boston. Hubbard 0100

AUTO LOANS While in Your Possession Auto Owners' Finance Co., Inc., 79 Columbus Ave., Boston. License 214. Lib. 9238

Help Wanted—Female

ATTENTION Salespeople! Sell nationally advertised line. Commission. $5 Profit. Sorted St.: Lib. 1395.

EXPERIENCED, all around beauty operators; good earnings. Garrison 3720.

EXPERT dancers for Revue; immediate work. TURCOTTE STUDIO, Myrtle 9794-M.

Help Wanted—Male

JUNIOR SALESMEN

3, UNDER 22, at once. Applicants, with high school or college training, for special salesworks; good appearance and personality essential; work is salary. Apply HEARST ORGANIZATION, 12 Tremont St., Room 1.

MEN AND WOMEN

To sell home-made candies at office buildings; permanent or temporary; small deposit; $5.50 for merchandise. One can earn a good week's pay provided he is worker; steady work. See Mr. Hayes, 9 to 10 a. m. Room 1.

NATIONAL Mfr. wants men, steady, 5 com. Mr. Doyle, 31 Bedford St., Rm. 504.

Agents

Write For Money-Making List

House-to-House Items

PRACTICAL PRODUCTS that save instant appeal; new and profitable. LEE NOVELTY CO., 176 Federal St., Boston.

Salesmen and Crew Managers

NEW house-to-house specialty. Absolute necessity and repeat sales. Retail at $5. Large commission to agents. Tri. Kenmore 3443.

CHRISTMAS card salespeople should first see our selection. Kenmore 7200. Cranz Publications, 7 Water St., Boston.

Oil Burners

Oil Burners and Oil Heating Stoves STOVE REPAIRS FURNACE BOILER

WAVERLY, 82 UNION ST., BOSTON

Standard Burners Gear, Rotary Burner, 17 cp Burner, 15 cp Burner, Lynn, Mass. 4702.

F. R. HENT Manufacturers' Agent 24 Commercial St. Boston. Lib. 8-1-2-3.

RANGE OIL BURNERS, guaranteed 5 years. Better Grade Complete—Guarantee $8.00 Factory Rebuilt, 31 Lamber St., Lynn. 4702.

RANGE BURNERS INSTALLED, GUARANTEED JOB. $5. RICHARDS, GRANITE. 6080-W.

Hyrande Burner, $9.95; 3-year Guarantee UNION ELECTRICAL SUPPLY CO., 92 Hiuh St., Boston. Lib. 2337

Building Materials

Asphalt Shingles $3.50 Sq.

First Quality Strip Colonial Thickness Underwriters' label

OAK FLOORING 2 1/2" FT.

1/2x2". Just right to cover worn floors

FRIEND LUMBER CO., Tel. MYrtle 9456 474 Riverside Ave., Medford. Mass.

REAL ESTATE

Houses for Sale

STONEHAM

Single frame house, 6 rooms and bath, steam heat, garage, fruit trees, land; good location. Price $5000, $1000 cash. Call Lafayette 1930.

Quincy Homesite

On the waterfront, fine location; 10 minutes to Boston; 10 months; large lot; price if bought now. Owner 573 Pen St., Quincy. Call Granite 4950 from 1:30 to 4 P. M.

ARLINGTON

2-FAMILY frame house, 11 rooms, 2 baths, 2 steam heaters, 6400 ft. of land; about 2 years old; price $8500 $700 cash. Call Parkway 3040.

Cabin $495

In fine condition. Wilmington, 30 minutes to Boston; large lot; fishing, hunting porch; handy to fishing, hunting; $495 cash or easy terms; time, trains; terms Centre Newton 3747.

BATTLE ST., Brighton—Modern 6-room, single house, garage, Spanish finish, Bradford. 5451 M.

MALDEN—$100 down, near square; 7 family, good condition, $3,900. Cap. 8449

DORCHESTER—Modern 6-room, single house and shower, fireplace heated garage, $6,500. Dorchester 1284.

NEWTON—6 rooms, sun parlor, tapestry fireplace, all improved, reduced from $8500 to $8500; easy terms. Block 201 Winchester St., Centre Newton 1095-M.

Houses for Rent

East Weymouth, $25

8 rooms including breakfast nook, fireplace, 2 baths, hot water heat, garage. Call Parker 17 A. Bldg. Liberty 8432.

ROSLINDALE—Modern 6-room, single house; all improved; 2 toilets; $45. 44 Chestnut St.

ROSLINDALE—Modern 6-room, single house; all improved; 2 toilets; $45. 44 Chestnut St.

DORCHESTER—Duplex 2½ modern 5 rooms, steam heat, janitor. Garrison 8041.

CHARLESTOWN—Modern 6-room, single house, all improved; 2 toilets; $45. 44 Chestnut St.

DORCHESTER—Duplex 2½ modern 5 rooms, steam heat, janitor. Garrison 8041.

ASMONT—Furnished or not, 10-room house; all modern conveniences. Lib. 6683.

EVERETT—Desirable 6-room bungalow, furnished, unfurnished, garage, $50. Everett 0-M.

MILTON—6-room single, open porch, garage, $50. Milton 0274 or 2604.

ARE you looking for a single house? Call MISS CROSBY, LIBERTY 4000.

Rooms for Housekeeping

BEACHMONT—Newly heated, furnished rooms; kitchenette, $6.50. 17 Agra Ter. Rear 1219 W. Beach.

BEACHMONT—Furnished 3 rooms, each; private bath; near car; $8.50. Revere 2-M.

CAMBRIDGE — Furnished 2-3-room kitchenette suites, $8-$10. Also single. Near cars; reasonable. 6 Centre St. Porter 1-M.

CAMBRIDGE—320 Harvard St., 2 rooms, furnished, light, gas, $16. 1220.

CHARLESTOWN—Furnished, heated rm. and kitchenette, $6. Tel. Chas. 2020.

DORCHESTER—Furnished, heated, evening time, parking, $6. 37 Cha 1788-M.

DORCHESTER—Furnished 2 and 3 rooms, everything furnished, adults. Tel. 2182.

EVERETT—81 Cleveland Ave., 2-room furnished modern suite, heated, 37 parking.

FRONT, 2 connecting rooms, kitchenette, $20. Also 3 rooms, bath, kitchenette, $25. Gar. 4720.

LOVELY suite, 2 rooms, bath, kitchenette, large room, good heat, $6. 2901.

MELROSE—Near Melrose Highlands, 3 rooms, kitchenette suites, large rooms, good heat, constant hot water $6 week.

NEAR Sullivan Square—Mimo Kenmore plan; housekeeping rooms; other rooms. Somerville 1-M.

1-2-3-4 rooms, with bath, kitchenettes, heat, $4 up. Newly renovated. Kenmore 3336.

451 BEACON AVE.; furnished basement suite; other rooms, $2.50 up; car space.

ARE you looking for a room? Call MISS CROSBY, LIBERTY 4000.

Rooms With Board

CAMBRIDGE—Room with 2 beds; male; German family; $9 each for 2 men 33 Gerrish St. Porter 1-M.

DORCHESTER—Large furnished room; board reasonable; $10; all home comforts. Lumbia 1847.

FOREST LODGE—Refined atmosphere; attractive rooms, excellent cuisine and comfort; attention, reasonable. Wellington 2264-J.

Homes for Invalids

LOCAL home for bed patients, invalids; graduate nurse. $16 up. Columbia 2605.

Children to Board

NURSE will board infant or child; $4 week; country. Box 400, Somerville.

WANT little girl to board; age 4; good care given. Somerset 0825.

WANTED—Infant to board; good home; reasonable. Lafayette 1930.

WOULD like infant to board; best references, good care, $5. Everett 2152.

Offices—Stores

DORCHESTER—260 Quincy St.—Store, suitable for any business; reasonable. Highlands 7372.

Dancing

Improve Your Dancing

$1

Private Lesson

Learn to Dance Properly

Lessons Daily, EVENINGS 8:30 to 12:30

Practice with 20 GIRLS

54 PRIVATE LESSONS

Class Lessons—STAGE—TAP

LERNER'S

335 Mass. Ave.—Circle 9216

BOSTON'S FOREMOST RELIABLE REFERRED SCHOOL

15 Private Lessons $5

Uptown School Dancing

330 Mass. Ave. Kenmore 0830

Next Door Spaulding's Restaurant

TEL. CIRCLE 0068

Newest Steps—Fox-trot, waltz, "600," etc. Beginners guaranteed to learn here. Many young ladies and gentlemen instructors. Learn from them.

BE POPULAR! LEARN TO DANCE WELL

MODEL Modern Academy

NOW FAWCETT—MISS HOYT

Now—166 HUNTINGTON AVE.

STREET FLOOR (Near W. Newton St.)

TEL. KENMORE 0830

$5 WONDERFUL COURSE $5

FOR ADULT BEGINNERS

MY REPUTATION FOR PERFECTION

PROF. RITTER 177 TREMONT ST.

BALLROOM GUARANTEED IN 4 LESSONS

TAP DANCING ALL STYLES TAUGHT

2 LESSONS $1 EXPERT LADY TEACHERS

MODE SCHOOL OF MODERN DANCING

CLASSES FOR WOMEN THURS. AT 3 P. M.

IF YOU WANT TO LEARN TO DANCE Go to LOOMIS 240 Huntington Ave. Kenmore 0753 Instr. Ruth Bancks Sat. Eve.

MISS INA Private lessons daily, latest steps. COM monwealth 9128

2 PRIVATE LESSONS, HARLEY HAYES 2 $1 STUDIO, 1045 AVE. TEL. CIRCLE 9068

Unfurnished Apartments

3 ROOMS HEATED $25

South End, 6 rooms, 3 up, 42 Genesee St., 2 rooms, 1725 Liberty 1760.

BASEMENT APARTMENT, $28

2 rooms, kitchen, bath, janitor. 325 Summer Ave. Algonquin 3171.

BROOKLINE—25 Egremont Rd., Coolidge Sta.—6 rooms, bath, $32. $35; unfurnished. Cir. 1842.

CAMBRIDGE — Exclusive location, 5 rooms, open fireplace, garage, reduced to $40; 3 rooms, $25. Phone 0744.

CHARLESTOWN—3 rooms, heat, section, $40; 3 rooms, heat, $35; 4 rooms, painting, papering, $25. 5 Boston 2431 Wells Ave. 0120.

CHARLESTOWN—Heated 5 rooms, 26 floor, $35. 81 Green St. Cha. 2063.

DORCHESTER—6 rooms, modern, heat, hot water, $40. Call after 5 P. M. Talbot 2400.

DORCHESTER—Modern 6 rooms, 2 up, modern 3 rooms, steam, $35. 5 rooms, $30. Talbot 7270.

DORCHESTER—Modern 6 rooms, all modern, $25 month. Talbot 7270.

DORCHESTER—Modern 6 rooms, reception hall, all modern, $25 month. Talbot 7270.

FOREST HILLS—Modern 5 rooms, hot water heat, $50. 51 Oswalds.

JAMAICA PLAIN—4-6-room apts., rear, $25-$30. Furnished, $35-$40. 25 Forest Hills Circle, or call Endicott 6694.

JAMAICA PLAIN—5-6 rooms, newly renovated, convenient, $30-$32. Jamaica 3314-M.

JAMAICA—4 rooms, reception piazza, parking; rent now 16 Verona st. 2-5.

JAMAICA PLAIN—Just over Centre, 4 rooms, modern 5 rooms; bath, 26 floor, $22.

MATTAPAN—5 rooms, garage all modern, $30. 1 Ashfield Rd. Dorchester 0-M.

QUINCY—New 4 rooms, bath, $35 month. Inquire 1 Hancock St. Granite 7-R. Hours 1-4.

ROSLINDALE Exceptional 5 large rooms, hot water heat, reduced. Park; se 6456-W.

ROSLINDALE—5 rooms, modern improvements, $35; near stores and avenue cars. Call Parkway 1734 or 0073-M.

ROSLINDALE—Duplex, 7 rooms, all modern conveniences. Key at 81

NEW ENGLAND'S GREATEST EVENING NEWSPAPER

BOSTON EVENING AMERICAN

LARGEST EVENING CIRCULATION BY MORE THAN 75,000

THURSDAY, NOVEMBER 17, 1932

Knows Power Trust Tricks

Arrival of Senator-Elect Brown of New Hampshire Timely

Fred H. Brown, the newly elected successor to United States Senator George H. Moses of New Hampshire, was for seven years a member of the Public Service Commission of New Hampshire. He will carry to the Senate none of that skepticism as to the existence and reality of a Power Trust, which finds expression now and then among the reactionary Republican members of that body.

Speaking of his long experience on the Public Service Commission of his state, Senator-elect Brown says:

"In that time I have learned a lot of POWER TRUST TRICKS. Maybe there was a day when the American public, soaked with exorbitant rate schedules, could afford to pay interest on holding company investments watered to the tune of hundreds of millions of dollars. They cannot afford it now."

Senator-elect Brown's point of view will be helpful in the legislation which lies before the recently elected Congress, on the subject of utility regulation and holding company control. His avowed purpose to "get some facts before the folks of America" will not be cheering news to the utility companies which have long boasted that "we regulate regulation."

"The insults and Kreugers have given the notion that all you need for success is a lot of nerve and a big corporation," says Mr. Brown, and he adds: *"I think this country's big power combines have had a lot to do with popularizing SHADY METHODS in ORGANIZATION and STOCK MANIPULATION."*

Mr. Brown's arrival in the United States Senate will be viewed by the great body of Americans as timely in the extreme. His views on the great issue of curbing parasite holding companies and REALLY regulating utility corporations, coupled with his scorn for the shady corporate practices, which have so long afflicted the people, augur a useful public career.

The wisecracks of Senator Moses were never more than a poor substitute for sincerity and conviction.

These virtues seem possessed in ample degree by the new Senator from the Granite State.

Losing by a Hair

To escape only by a hair won't help a burglar much after this, if he leaves that hair behind. Dr. Goddard, who gives a course in scientific criminal detection at Northwestern University, tells the up-to-date sleuth that a hair determines the age of its owner.

This may help a sleuth more than Sherlock Holmes' famous method of analyzing tobacco ash. A cross-section of the hair, it seems, shows a lot of rings, just like the cross-section of a tree.

The drawback is that criminals are warier than they used to be and not so leisurely. They are less generous in leaving fingerprints around. They do not smoke a special blend of Latakia, or perique, or any kind of tobacco in particular. Very few of them wear their hair as long as did the Seven Sutherland Sisters.

The greater part of a criminal's leisure seems to be spent in the barber shop. Only the other day a Chicago police official said that criminals were almost the best-groomed members of a community.

Still, that scientific hair clue looks like a step forward of Nemesis, and any burglar who isn't totally bald or doesn't wear a wig is liable to be out of luck.

Join the Red Cross

Have you joined the Red Cross yet?

Your dollar might just buy the medicine or food or other supplies that would save the life or allay the suffering of a fellow human being.

When peoples are ravaged by disaster, whether it be hurricane or tornado, our first thought is of the American Red Cross. We expect the nurses and doctors to be on the line, ministering to the torn and afflicted.

This work of human mercy, on land or sea, in every clime, can not flow from a magic wand. It must be financed and supported by the generosity of our people.

Nor does the Red Cross confine itself to repairing the wounds of catastrophes caused by the unruly elements. Possibly you have not heard that 1,357,000 nursing visits were made to the homes of the poor this year. Or that close to 1,000,000 children were examined as to their health in the public schools.

The Red Cross is the symbol of mercy and kindliness on earth. Take part in it now, at the approach of the holiday season of peace and good cheer for all.

'Funny Things' in Boston

Arthur Train, the author, tells of some "funny things" about Boston.

Theatrical performances here were proscribed for 167 years after the city was settled.

The opera was introduced to America in 1825. But the word "opera" was so daring to the Bostonese of the day they used the phrase, "Lectures on Music."

Violin music was forbidden in Boston churches until the 19th century, although some of the great compositions were distinctly of religious purpose and inspiration.

Now we have religious services to the accompaniment of orchestras, with sermons illustrated by the cinema.

The early fellows may have been a bit queer. And maybe not. At least they went to church on Sunday mornings.

'Throwback' Science

Until just the other day, most of us thought electroplating was a modern trick—or as modern as Faraday, who showed in 1834 how it was done. But along comes Dr. Fink, of Columbia, who has proved, after studying the antimony vessels in museums, that the Egyptians knew all about that process 5000 years ago.

It looks as if a great deal of modern invention is just rediscovery of what was known a long time before. Tungsten, for example. It goes into the making of high-speed tools. But Damascus swords, which slew many Crusaders without spoiling their fine edge, had tungsten worked into the steel.

Professor Semmelweiss, a German scholar, now proves that the chorus in the Greek dramas—Sophocles, Aeschylus and so forth—really crooned. Just like our radio crooners. This is the crowning disillusion. It makes us wonder if human progress is not more apparent than real.

Feast After Famine

Beset by hunger, parched by drought,
His eyes are almost popping out
To greet the noble sight.
"Don't wake me up if I'm asleep,
But let me slumber long and deep,"
He croons in his delight.

For when the Treasury is bare,
With nothing but the empty air
To ease that inward ache,
A load of steaming revenue
Washed down by luscious amber brew
Is not so hard to take.

George E. Phair

O. O. McIntyre

New York Day by Day

When Courage Wanes

NEW YORK, Nov. 17—Manhattan, once so aloof in personal contacts, now delights in the huddle. This, psychologists aver, always is true of people when courage wanes. As the individual is super-conscious of the tug for companionship in calamity, so is humanity in the bulk.

I've wondered if many drooping figures in the bread'ne miserere have not been seeking the cheer of conversation as much as the warmth of hot coffee. In the side street sleepy shadows these nights, the forlorn flotsam chatter. It is proverbial, such outcasts rarely talk.

On the park benches at sundown, are little flurries of animated conversation. Along a sweep of upper Riverside Drive, a recent sundown, a fellow, muffled in a frayed coat, hallooed from the stone wall: "Hey, buddy! See you a minute?" It was not the plaint of the moocher.

He had a deck of soiled cards and rather wistfully inquired if I wouldn't play a little "casino or something"—hastily adding "not for money." He explained that he was lonely. In any other time, it would seem a "come on." Idle before a shop window, and soon a stranger is chirping at your side.

Theater lobbies, subways, bus tops bristle with more talk than ever before. In cheap restaurants, patrons no longer rush away. Many have no place to go. So they sit and chat. So much so, many have signs reading: "Please make way for others immediately upon finishing."

* * *

Modern love is bewildering, but has engaging frankness. This afternoon, I was the only patron at the soda counter of a 42d st. drug store. A sheikish young soda jerker broke his monotony by lifting the receiver, giving a number and asking for Margaret. "Do something for me, will you?" he inquired. Evidently there was an affirmative for he continued: "Give me a little idea how crazy about me you are." It was satisfactory, for he clipped off an enthusiastic "O. K." and hung up. Then, with a hand-rubbing glow and wink, ecstasied: "What a number!"

* * *

Texas Guinan has bowed out of the night club picture. Each successive return met increasing aloofness on the part of the Good Time Charlies, who used to notch a feverish new high at her "Hello, Sucker!" cheerio. Nothing has happened to Texas. She still is her effervescently joyous, blonde and pearly-smiled self, but something happened to a spinning world. And that's something not even Tex's popularity can check.

* * *

To a large number, at least, the foppish Clifton Webb has become the best-dressed actor on the American stage. If one cares for wide pleated pantaloons, swooping balloon-like from the vest line to a graduated cuffdom—and I'm a silly who does—no one tops Webb. And no one else has acquired his jaunty hank-panky with a lapel flower of corn blue. He's the last of the dandified dancing boys whose lilting postures were excited by the real maestro—Vernon Castle. In middle years, Webb still is the typical "mama boy," going no place without her.

* * *

Actors are not alone in a penchant for odd sartorial setups. Consider the producers! John Golden's deep blue collars, for instance. The late Ziegfeld's collars of lavender. The hatless Earl Carroll. George White's blue serge and midget bow tie of black. The unshaven Jed Harris. Arthur Hopkins' bowler derby. Then, of course, there was Belasco's trick collar, Oscar Hammerstein's conical silk hat and Abe Erlanger's cap abaft.

* * *

Franklin D. Roosevelt's odd smile inspired many editorials during the campaign. But most public smiles have always struck me as an effort. For instance, the only smile in the movies that ever seems real is Jimmy Durante's. The nimble-toed Marilyn Miller spoiled her art, for me, with a prop grin. The most gracious and warming smile I ever saw was Mark Twain's. That was because he never smiled unless he meant it.

* * *

I have, man and boy, been introduced to Jesse L.—or is it R.?—Lasky more than a dozen times. Frank Case presented me at least five. But so evanescent is my personality, he has just got around to remembering me. I permit him to get hip-deep in a bow, then appraise him from toe to head in a detached way, and look coldly away. It is more fun.

Copyright, 1932, for the Boston Evening American.

Listen, World!

By Elsie Robinson

They're Wised Up!

FOR A YEAR I've been traveling, studying America. Not big-money America; but the REAL America, where most of our 120,000,000 live—the America of mountain shacks and prairie dugouts, city tenements: cotton mill hovels; ranch homes and backwoods huts.

Elsie Robinson

And I'm telling you—something big has happened to this country of ours!

For 50 years now I've been going over much of this same trail; talking to the same people; living with them; working with them on ranches, in mines, in mean city apartments—wherever I could find my three squares. And, up to the last five years they hadn't changed much in all that time.

What was happening in the outside world? They didn't know. They took what was handed to them, and if it was a raw deal, which it generally was, they felt a little bewildered, but tried to make the best of it.

Once President Hoover wrote his impression of them.

"The crowd," said he, "only feels; it has no mind of its own which can plan. The crowd is credulous. It destroys, it consumes, it hates and it dreams; but it never builds."

That wasn't a very American way to feel about people, nor even a very humane way. But I suspect that Mr. Hoover was sincere in his belief that that was the right way to feel about the masses, judging by their acts. And it certainly was the way most rich, powerful persons did feel.

But they're not going to feel that way much longer! For something has happened that will throw a monkey wrench into all such smug and snooty theories.

THE RADIO HAS HAPPENED—AND THE CROWD IS NEITHER CREDULOUS NOR IGNORANT ANY LONGER.

Everywhere you can see the change, in the places where changes never came before.

There was a young mountaineer, a gaunt, lanky youngster, ragged and undernourished. He'd come down from some poor little clearing 20 miles away to do a little marketing. A hollow-eyed, flat-breasted girl; five barefoot, half-starved youngsters, and a couple of lean-ribbon "houn' dogs" stood starving, behind him, as he talked. There weren't many words. His cracked blue lips moved slowly in the clay pallor of his face. Only the deep eyes burned—hostile, determined.

Time's come, ma'am, when they can't put things over on us the way they usets. None of them rich men—not any more. We'uns air wised up now. We got a radio up t'our place. Nothing much to do now; so most all day and night folks gather round and lissen in to them speeches.

"Rich folks thinks that folks like us ain't quite bright. But they're wrong. We're bright enough. Trouble with us was, we didn't know what was going on. Didn't get the hang of it. But we got it now. Every night we get it, straight, jess as if we was right there. And we know. And things is suah going to change, ma'am, now that we know."

THEY'RE WISED UP NOW. THEY KNOW WHAT'S HAPPENING.

AND THINGS ARE GOING TO CHANGE — NOW THAT THEY KNOW.

A ragged, half-starved man talking. One hundred million half-starved men and women listen in and talking in city slums and wilderness ranches. Women and men who have been shut off, nearly all their lives, from the world of privilege and powers, by an impenetrable wall of ignorance and poverty.

And because they were shut off, because they couldn't get the facts straight, the Privileged Few thought they couldn't think, couldn't plan, couldn't act.

BUT THEY'RE WISED UP NOW.

THEY KNOW WHAT'S HAPPENING.

AND I'M TELLING YOU, P. P.—LOOK OUT!

FOR MEN LIKE THESE, AS RAGGED AS THESE, AS MAD AS THESE—ONCE MADE AMERICA. AND THEY CAN MAKE IT ALL OVER AGAIN!

Copyright, 1932, for the Boston Evening American.

By Edgar A. Guest

Just Folks

After the Frost

The cold black frost came stalking in
And with his ruthless blade
Where most exquisite charm had been
A sorry sight he made.
The salvia, scarlet to the chin,
Stands broken and dismayed.

Now idle does it seem to talk,
Since death has claimed its own.
A dahlia by the garden walk
To pink perfection grown
Falls blasted on a blackened stalk—
Proud beauty overthrown.

The golden mantle of the oak
In tattered fragments lies
About its feet. A single stroke
And the last brave zinnia dies,
While mists of grief like forest smoke
Seem everywhere to rise.

But yesterday the ground was fair
With all the joys of fall,
Beauty abounded everywhere.
Now dead and drear is all.
Jack Frost, the garden murderer,
Stopped by to pay a call.

(Copyright, 1932, Edgar A. Guest.)

Daily Bible Text—

"At that day shall a man look to his Maker and his eyes shall have respect."—Isaiah xvii, 7.

By the Rev. J. W. Mitchell, St. Bartholomew's, Cambridge. Next text by the Rev. Paul L. Meader, Unitarian minister, Sharon.

The Peers' Problem: Stalin's Wife

By Claude G. Bowers

Author of "The Struggle for Democracy in America," "Founders of the Republic," "Jefferson and Democracy," "The Tragic Era" and other important works, now writing for the Boston Evening American.

WE HAVE BEEN so much concerned in recent months with American affairs that most of us have not kept pace with the happenings across the sea. An interesting proposal for the "reform" of the House of Lords in England has been made by a committee headed by the Marquess of Salisbury. It is frankly advanced on the ground that there is a possibility of a strong Socialist government coming into power, and that the peers should so strengthen their position in the public esteem that they can, without danger, kill any Socialist program that may be presented.

It is proposed to reduce the membership of the House of Lords from 739 to 320. This should not cause any mental anguish in the more than four hundred who would be deprived of seats, since only a small proportion of the peers attend to their parliamentary duties anyway.

More interesting is the plan for choosing 150 members from among the peers by the selection of the peers themselves. They will elect their representatives, just as the people elect theirs to the Commons.

Another 150 would be chosen by county councils from among the peers who seem qualified for the work of statesmanship.

The other twenty would be members ex-officio—such as the peers of the blood, the Archbishops and some bishops.

But, it will be noted, there is no proposal that peers shall be elected by the people. The strictly hereditary principle is to be maintained. And the reason set forth by the committee is this:

"It would be dangerous to leave the monarchy as the only hereditary element in the Constitution."

* * *

The Peers Were Being Taunted

Reading this story of today, I recalled the efforts of Lord Roseberry, the most brilliant of the peers in two generations, to persuade his fellows in the peerage to reform themselves many years ago. In his biography, by the Earl of Crew, I find the story of that attempt.

It was at the time of the Lloyd George budget in 1907, when, in anticipation of the defeat of the budget in the House of Lords after its easy passage in the Commons on the mandate of the people, the peers were being taunted and attacked in all the speeches. It was assumed, on threats made, that in the event the budget failed in the house of the peers, the Liberal Government would go to the people for the power to take away from the upper chamber the right of veto. While opposed to the budget, and convinced, from his viewpoint, that it was Socialistic, Roseberry did not vote against it and warned his fellow lords that their action would mean a tremendous attack upon their house. And so it turned out.

* * *

Roseberry Proposed a Plan of Reform

Many years before, a full generation, Roseberry had urged that the peers reform themselves as a protection against their ultimate destruction.

He even then had foreseen the situation that developed in 1907. He was sure there was plenty to reform in the House of Lords and was positive that unless the peers did the reforming, their enemies would, and that the result would be bad. But no one else among the peers had been alarmed.

Twenty years later, vindicated by events, Roseberry renewed his attempt. For some years the question of the position of the hereditary chamber in the government had been permitted to sleep by the Liberals. Asquith was not keen about it. But the hue and cry had been raised in the fight on the Lloyd George budget, and it was evident that something would be done. The Liberals cared nothing about the composition of the House of Lords; they were interested solely in its relation to the House of Commons. But in any contest that might ensue Roseberry felt that the composition of the Lords would have an effect on the attitude of the people at the polls. Thus he proposed a plan of reform.

* * *

The Two Plans Are Similar

The Roseberry plan proposed that the house should be composed of three elements. One was to be composed of hereditary peers chosen by themselves. Another was to consist of lords sitting by virtue of office. Another was to consist of men chosen from the outside. It will be observed that this plan, like that now pending, contemplated a limitation of the membership. The peers were to elect peers—as in the Salisbury plan. But the biographer of Roseberry does not make clear just what was meant by the selection of members "chosen from outside." It would seem to mean the introduction of non-hereditary members.

But, on the whole, the two plans are similar enough to justify the conclusion that even now, though dead, the brilliant Roseberry is leading the lords in the battle against absolute extinction. Perhaps too late.

* * *

Exceptions to the Rule

There are, and always have been, members of the peerage who inherited their places, who have been highly competent for public service and qualified in statesmanship. Such these are, and always have been, exceptions to the rule. The majority have had no intelligent interest in public matters that did not affect them personally. Most of the titled statesmen with whom we have been familiar for a hundred years have earned distinction as commoners and been raised to the peerage. Disraeli is an illustration. Many long commoners who died as peers, never distinguished themselves after entering the House of Lords. Asquith is an illustration; and Morley and Bryce. It remains to be seen whether Snowden will ever be able to soar in the more rarified atmosphere of the more gorgeous chamber. Somehow he seems a bit out of place—like a musketeer in a drawing room.

However, notwithstanding occasional geniuses in the house of peers, it has had power out of proportion to the ability of its membership.

* * *

The Weakness of the House of Lords

But what does it matter what the lords do about themselves if the strictly Socialist government feared comes into power? If it should decide to wipe out the lords, what recourse would they have? To the people at the polls? But there would be no Socialistic government unless the people at the polls so willed it. The fatal weakness of the House of Lords lies in the hereditary principle upon which it rests. Ability, capacity for public service, are not inherited.

* * *

Rank Counts in Russia

Perhaps respect and reverence for station is passing out, and this is not altogether as agreeable thought. The other day in Russia, the wife of Stalin, one of the most powerful rulers of the earth, died. The nation, as a nation, momentarily took no more cognizance of her passing than if she were a peasant, illiterate and unknown.

The Moscow papers did not indicate in their obituaries that she was the consort of the nation's ruler. But on the day of the funeral, Soviet Russia paid its tribute to position—even rank—with a military display, with thousands in the streets, with Stalin walking behind the red hearse; and so the consort of a Soviet ruler was borne to a famous monastery where lies the first wife of Peter the Great. Yes, rank does count—in Russia.

(Copyright, 1932.)

AMERICAN'S HOME COLLEGE

Questions and answers prepared by members of the faculty of the College of the City of New York outline what they consider a well-educated person ought to know.

TODAY'S QUESTION

Why are drops of liquid round? This question will be repeated and answered tomorrow by Dr. F. F. Null, instructor in physics.

YESTERDAY'S QUESTION

"What is meant by buying stock 'on margin'?"

By Myron L. Hoch
Department of Economics

In security speculation the buyer usually puts up a portion of the purchase price as a partial payment on the stocks, while the broker agrees to obtain credit for him for the remainder of the purchase price. This credit is provided either by the broker or through the broker's negotiating a loan from a bank in the name of the brokerage firm.

In order to secure the loan made to the broker, the broker holds the stock certificates, although the buyer holds title to the securities and is entitled to receive dividends paid on the shares. The buyer, however, pays interest on the funds which have been borrowed.

The principal risk taken by the broker when his customer buys stock on the margin is that the market value of the shares may decline below the amount put up as margin. Where there is a possibility of this occurring the broker will call for additional funds from the buyer.

In the event that this is not forthcoming the broker will sell the shares at the market price, in order to protect his own interest.